Score

Repique De Guaguancó para Conjunto de Cámara

Roy F Guzmán

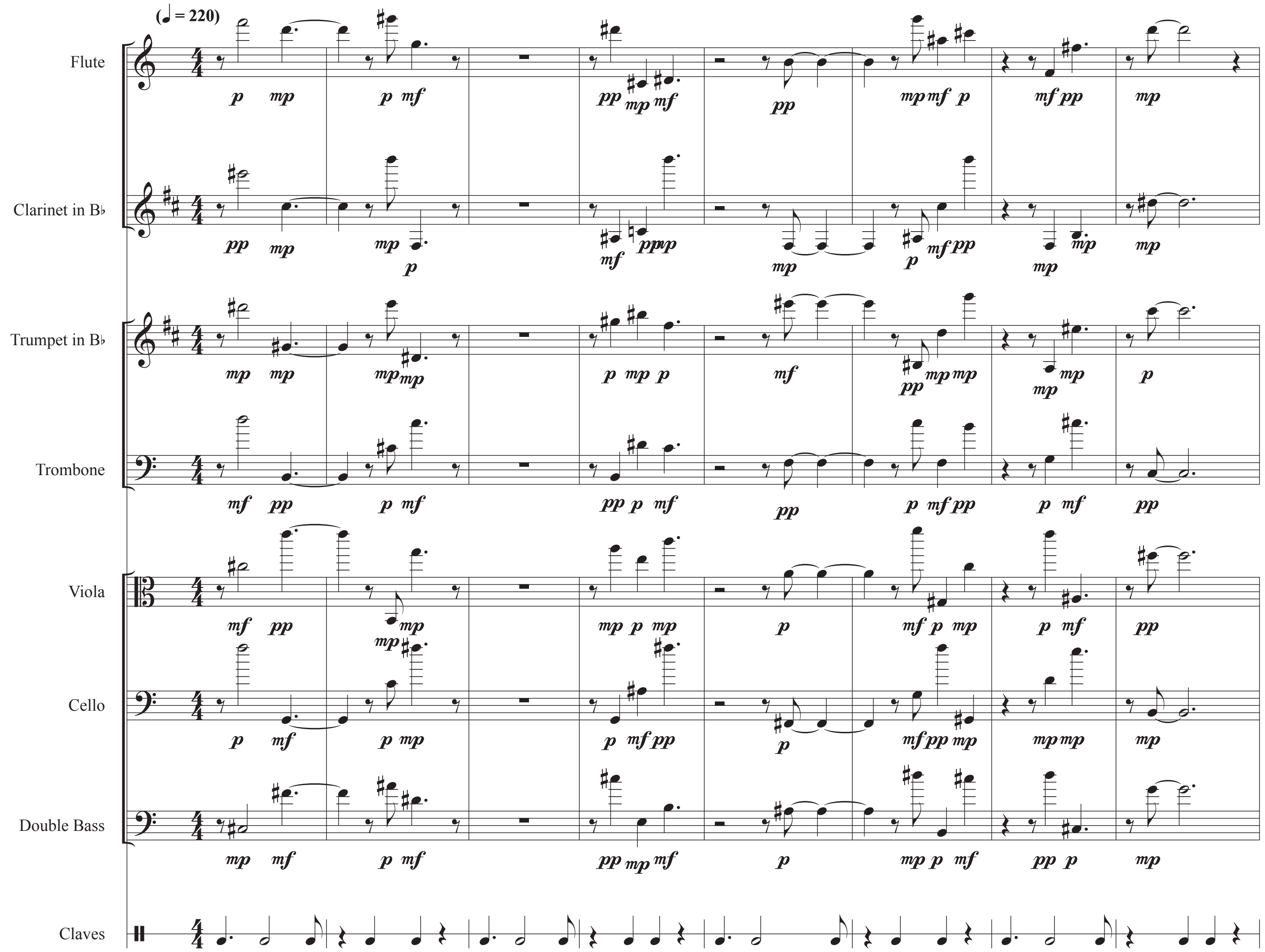

©

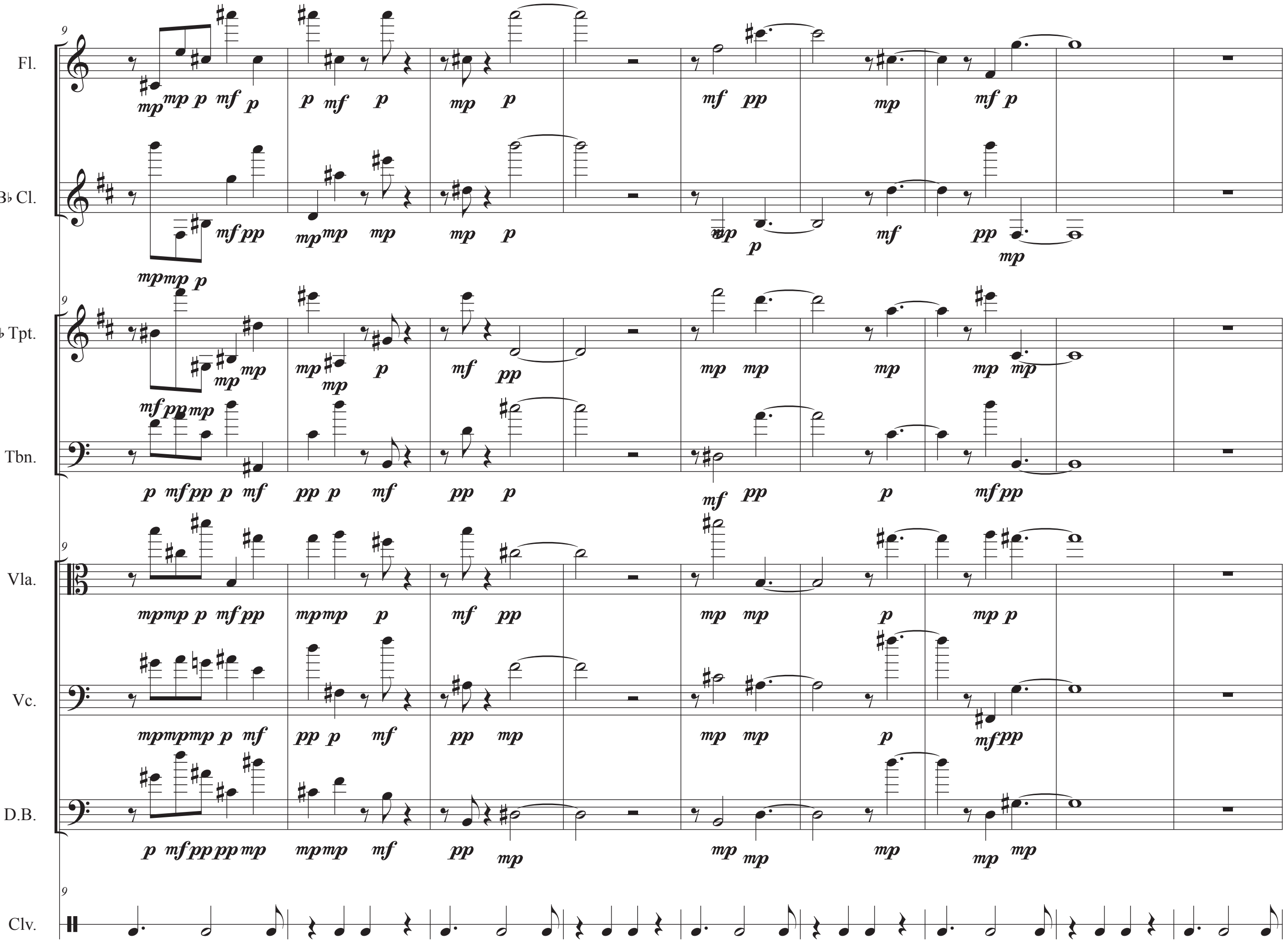
Fl.
B♭ Cl.
B♭ Tpt.
Tbn.
Vla.
Vc.
D.B.
Clv.

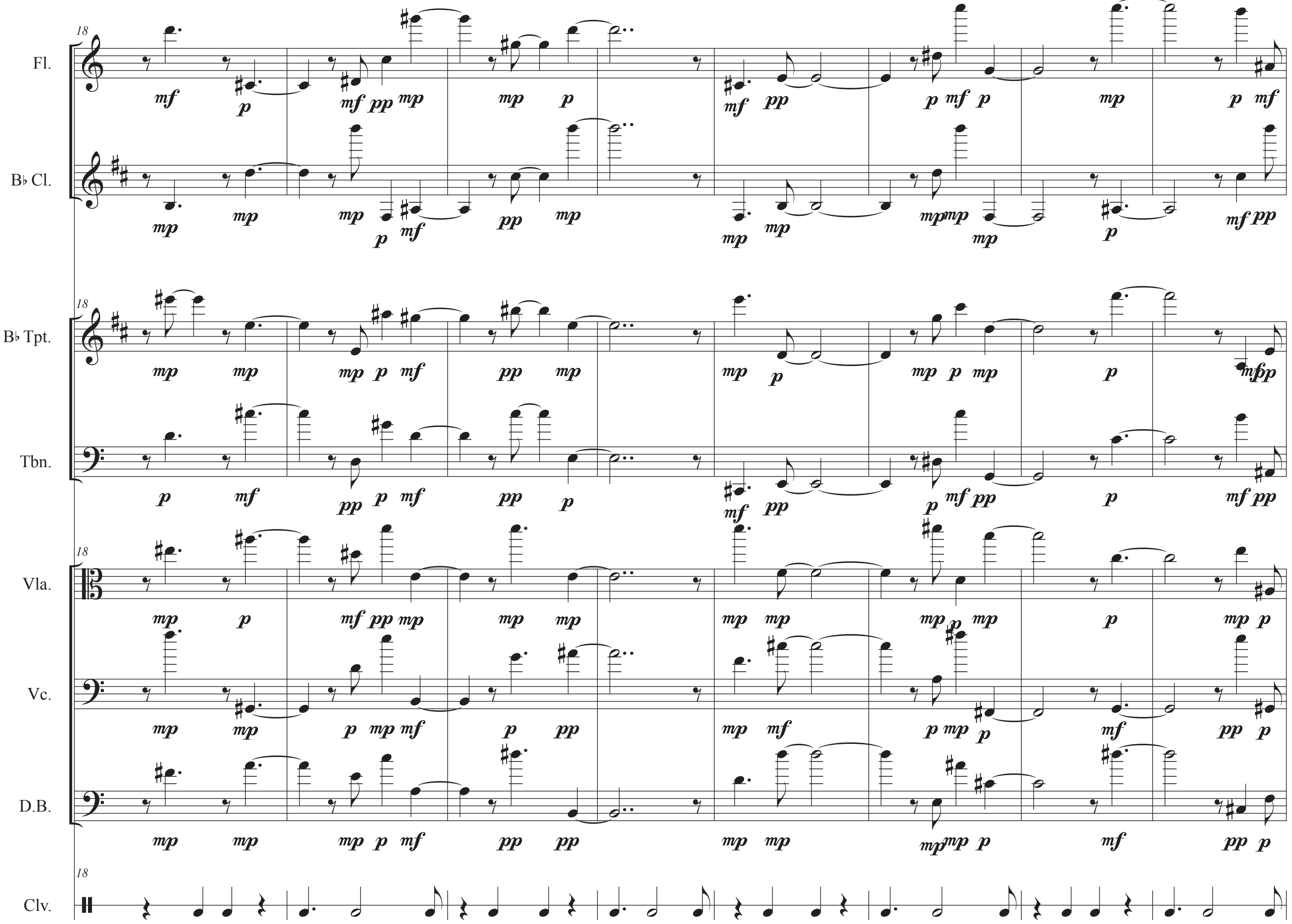
18
Fl.
B♭ Cl.
B♭ Tpt.
Tbn.
Vla.
Vc.
D.B.
Clv.

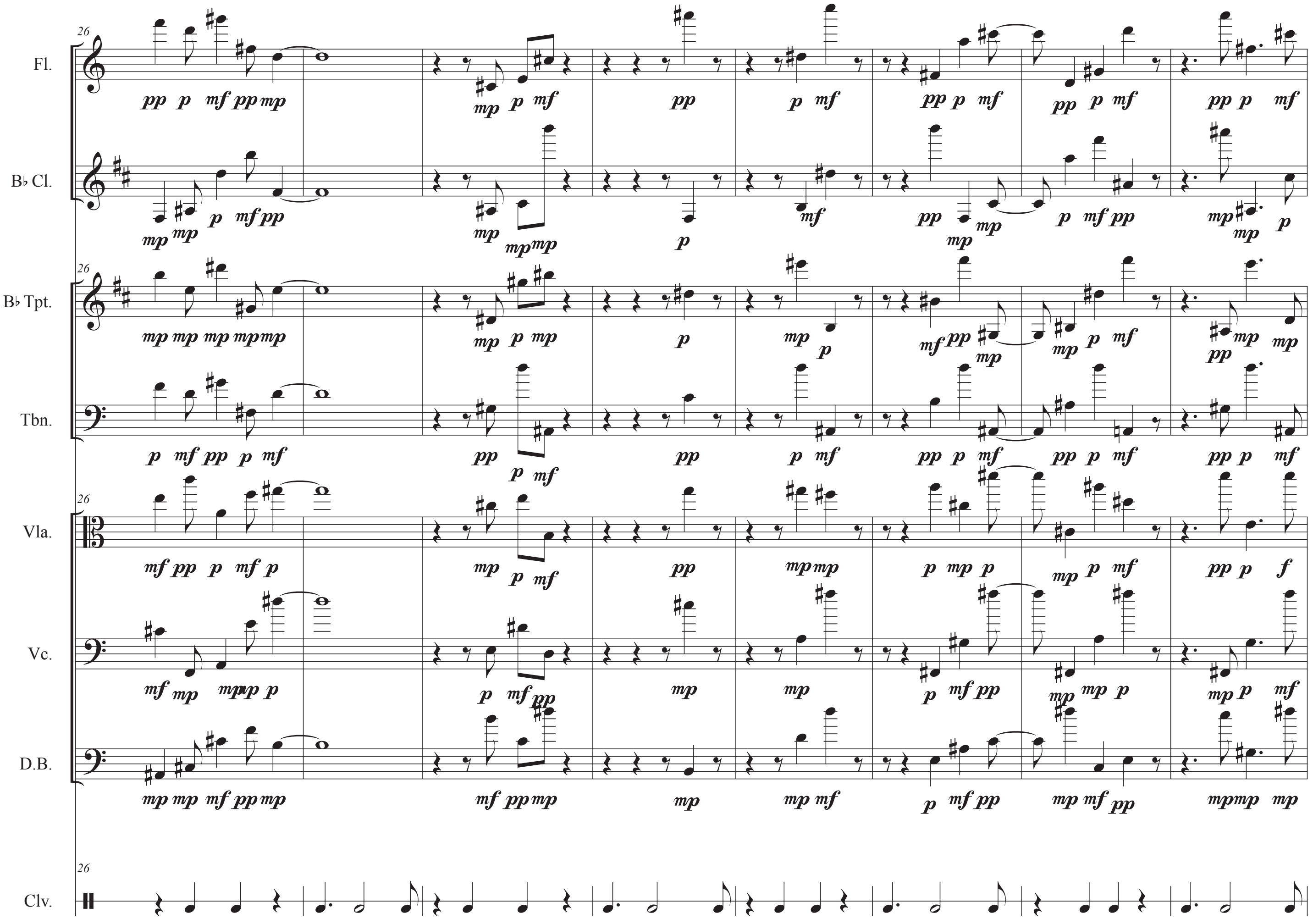
26
Fl.
B♭ Cl.
B♭ Tpt.
Tbn.
Vla.
Vc.
D.B.
Clv.

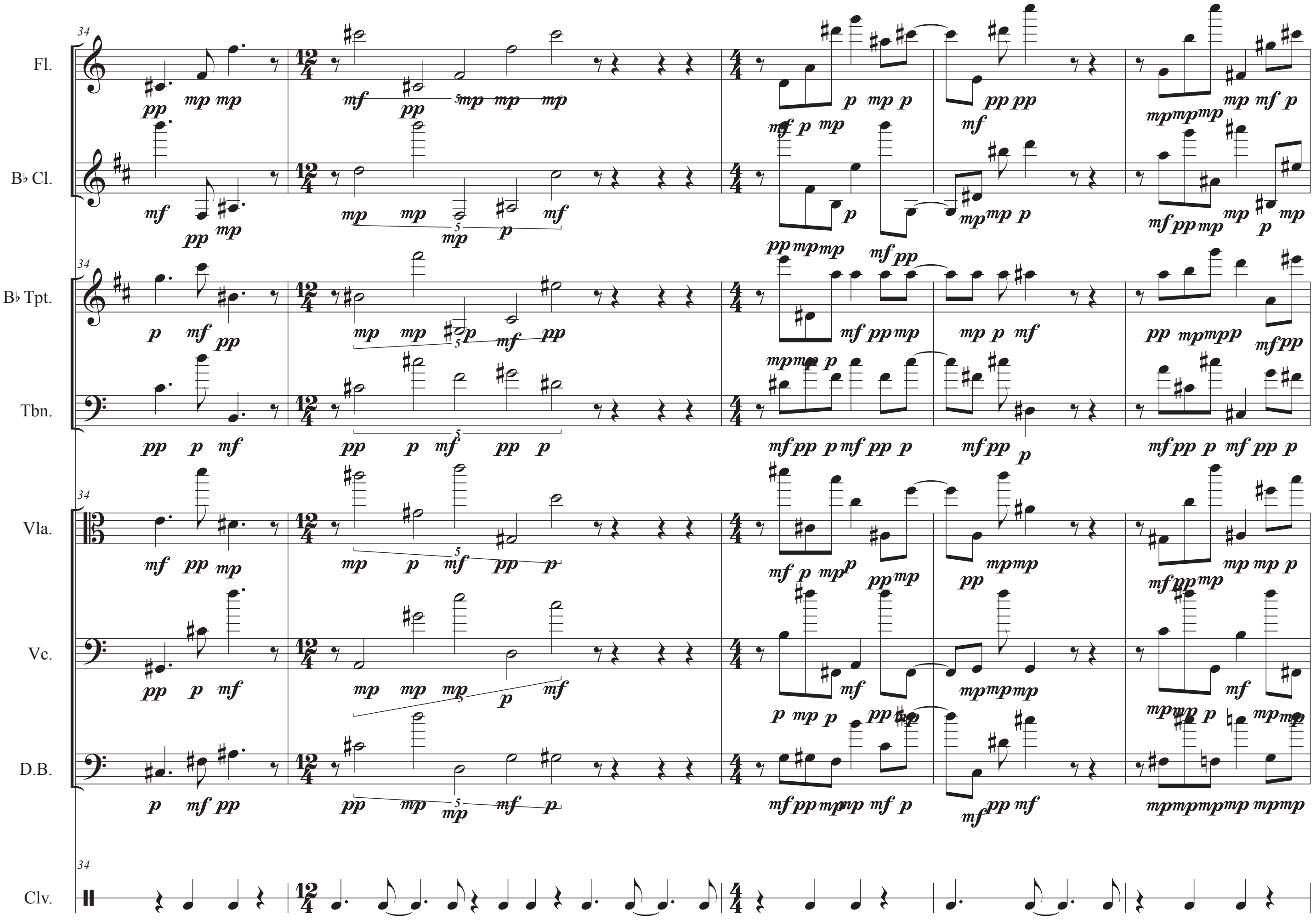
34
Fl.
B♭ Cl.
B♭ Tpt.
Tbn.
Vla.
Vc.
D.B.
Clv.

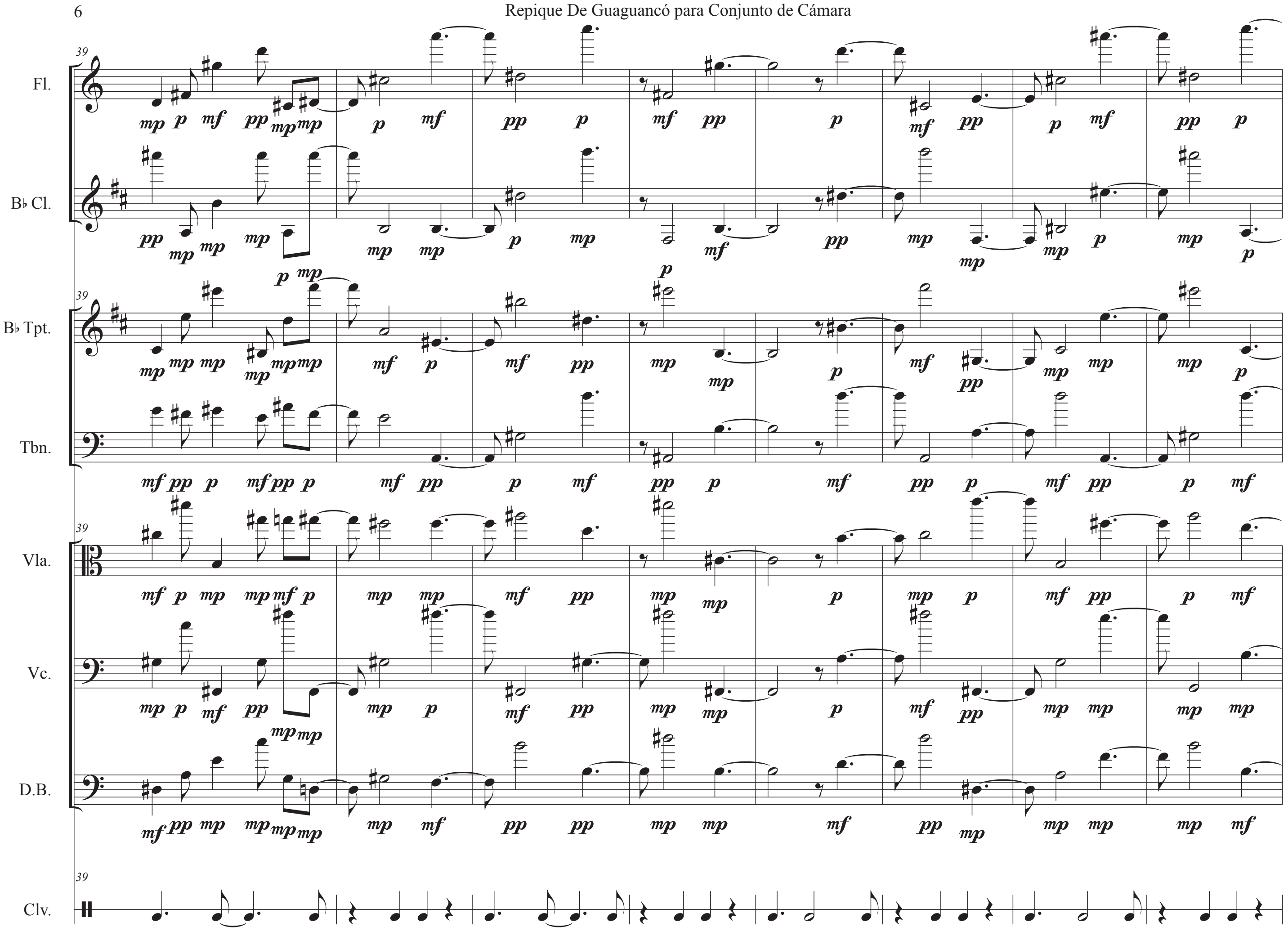
39
Fl.
B♭ Cl.
B♭ Tpt.
Tbn.
Vla.
Vc.
D.B.
Clv.

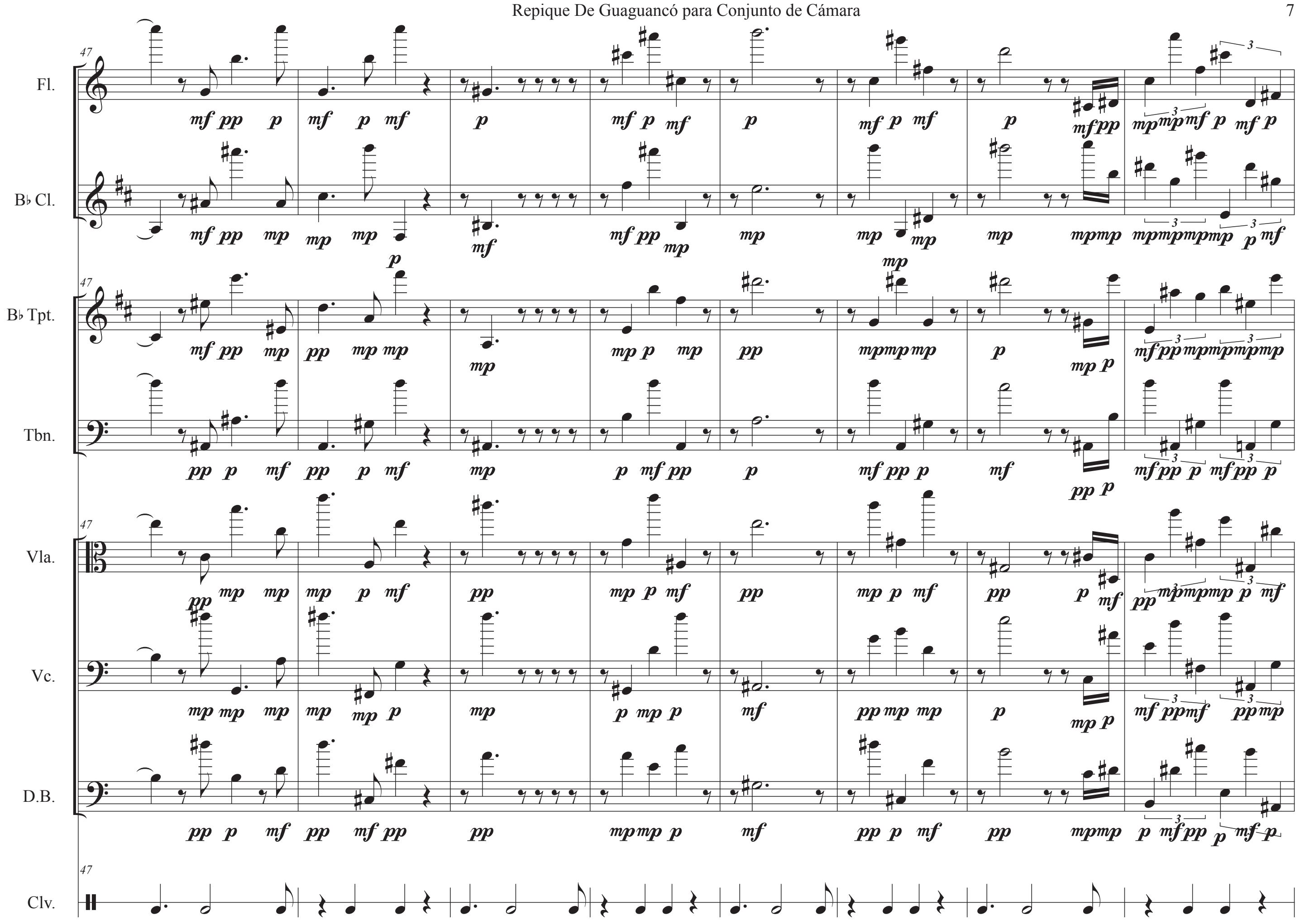
47
Fl.
B♭ Cl.
B♭ Tpt.
Tbn.
Vla.
Vc.
D.B.
Clv.

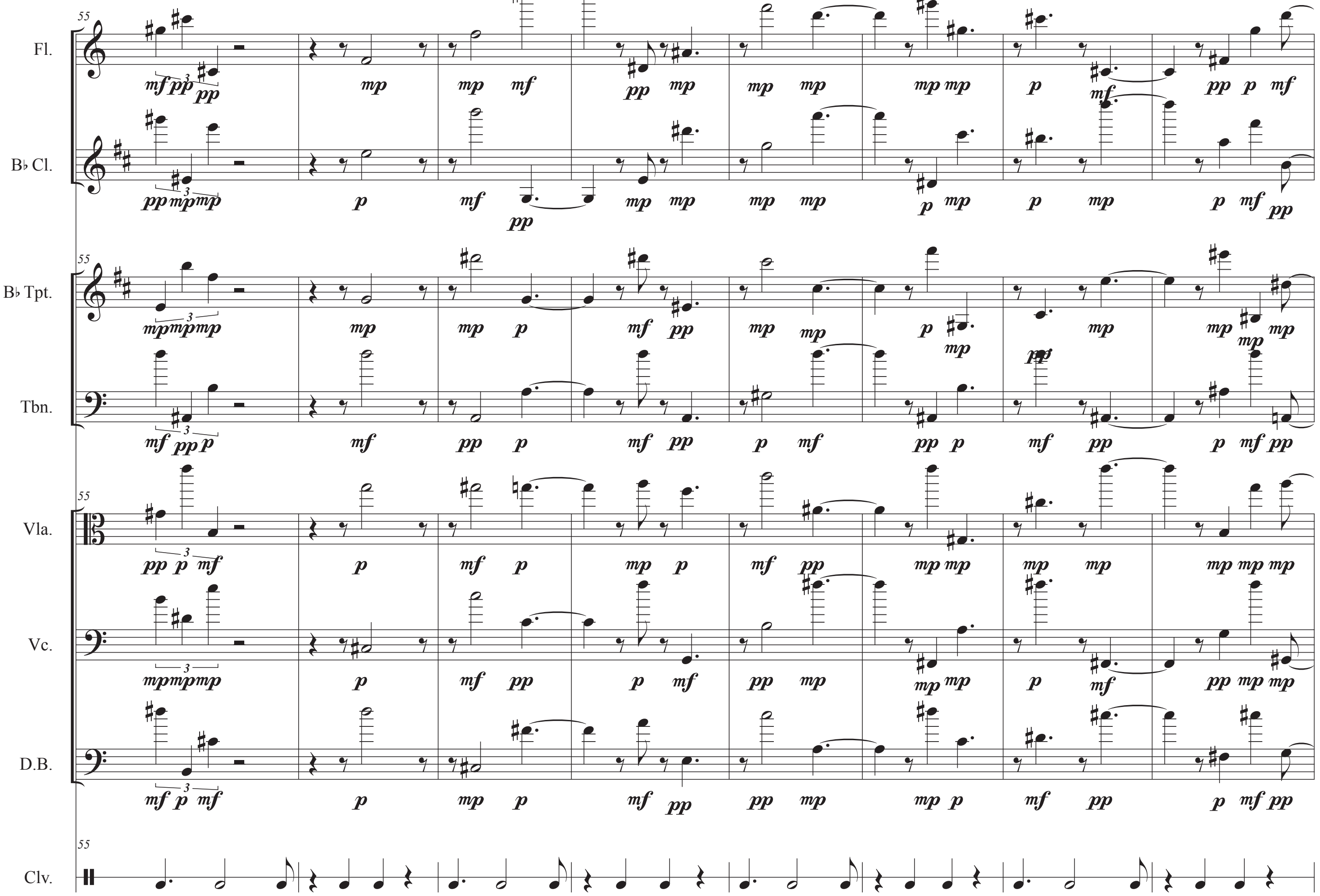
55
Fl.
B♭ Cl.
B♭ Tpt.
Tbn.
Vla.
Vc.
D.B.
Clv.

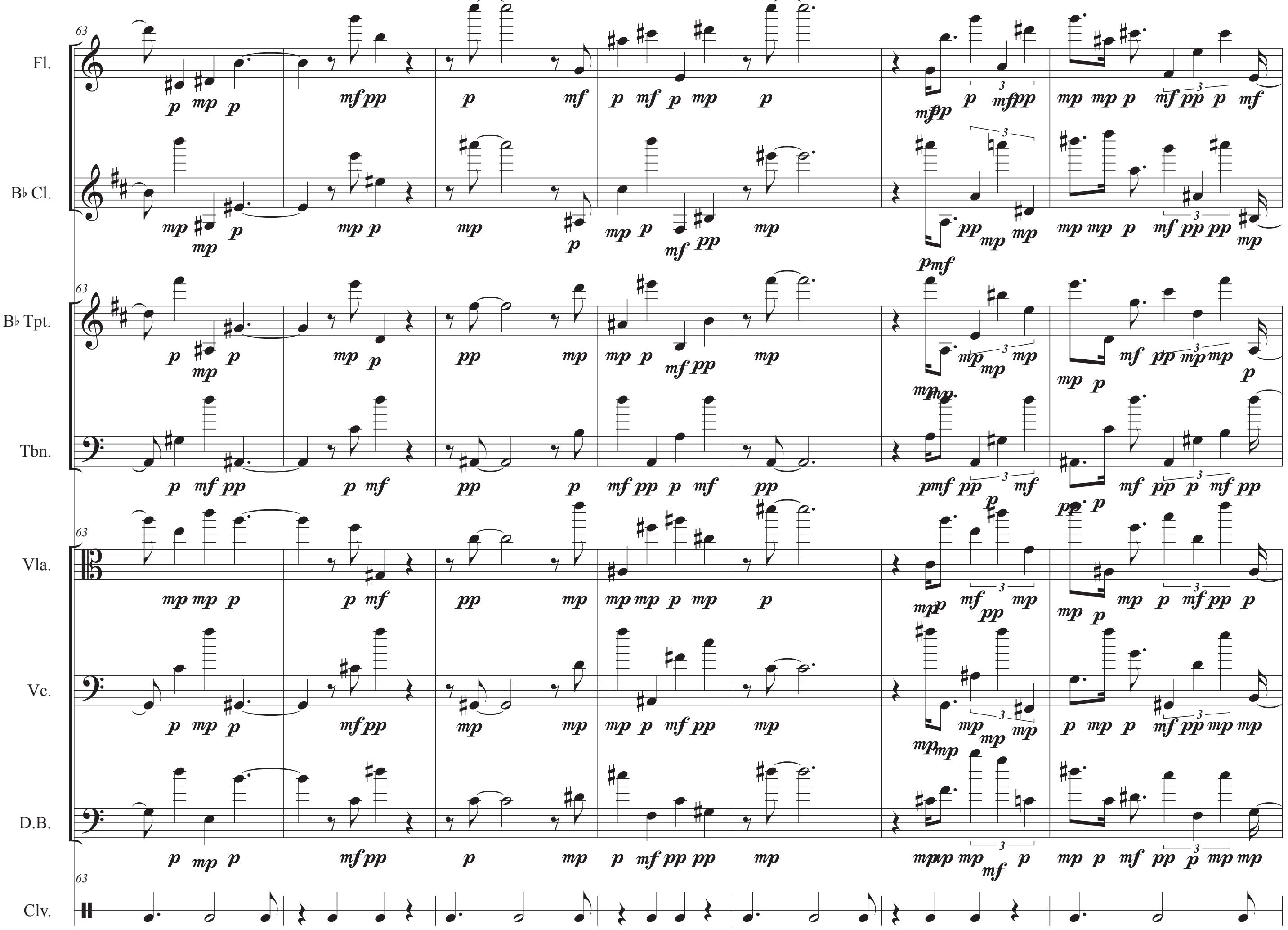
63
Fl.
B♭ Cl.
B♭ Tpt.
Tbn.
Vla.
Vc.
D.B.
Clv.

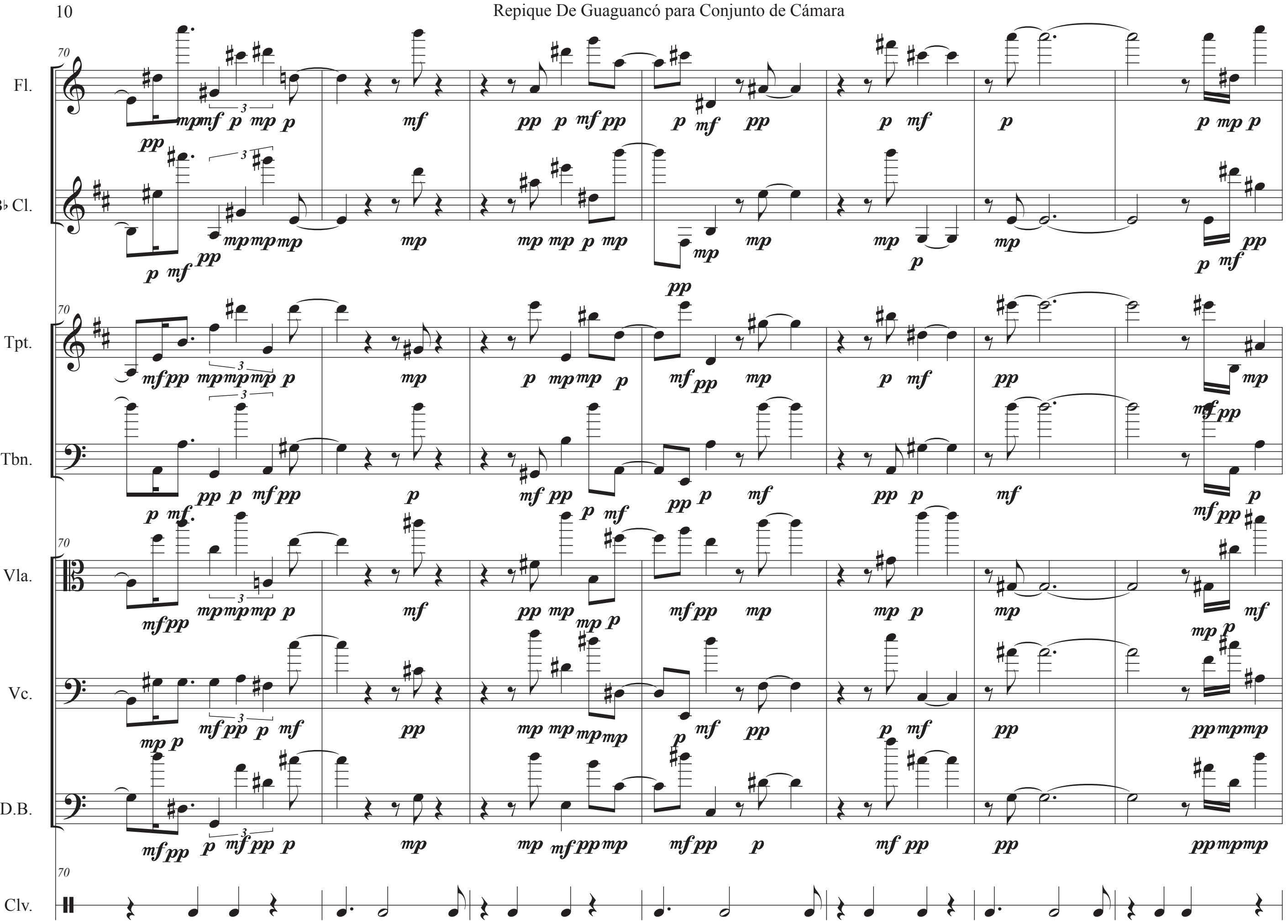
Fl.
B♭ Cl.
B♭ Tpt.
Tbn.
Vla.
Vc.
D.B.
Clv.

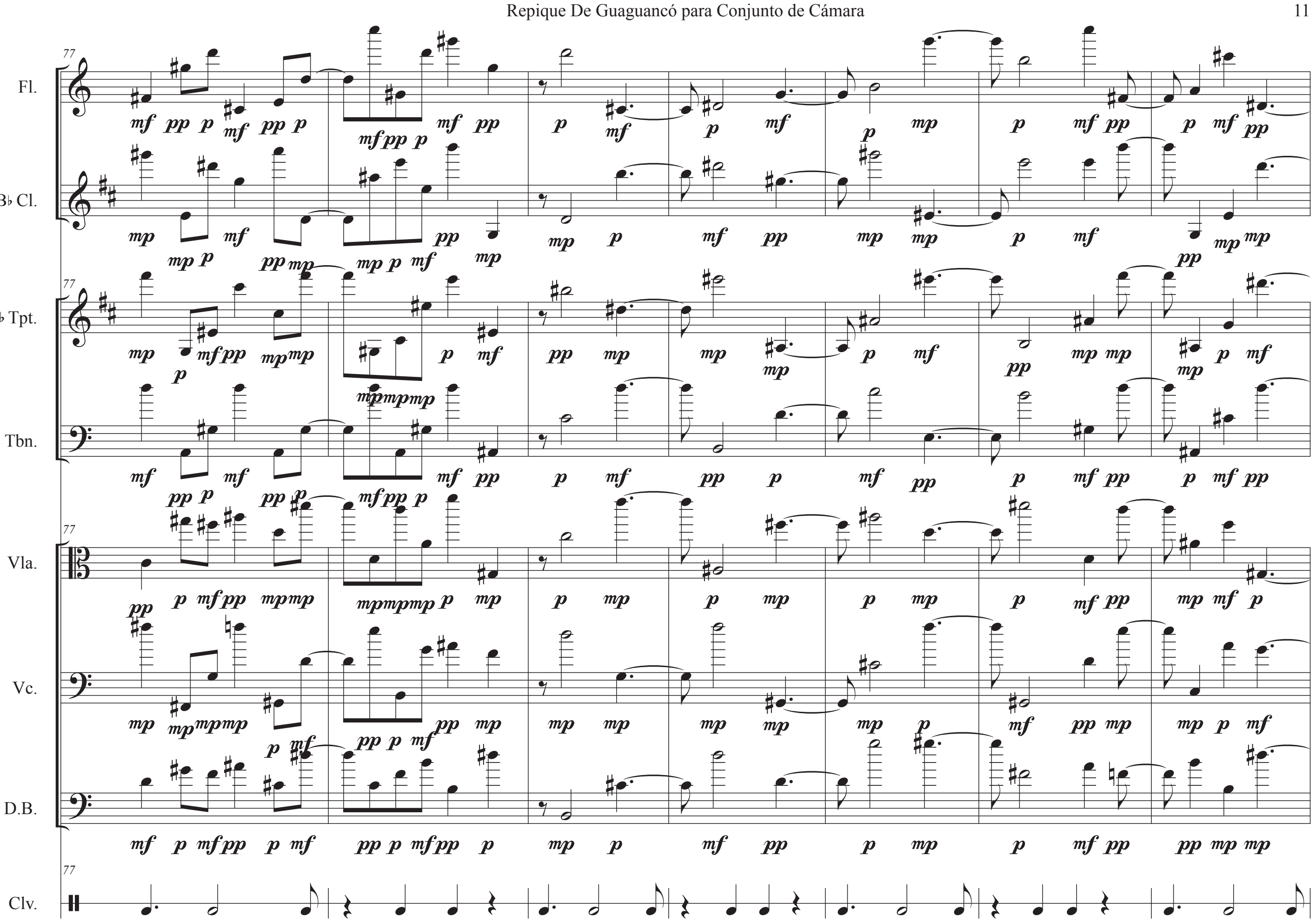
77
Fl.
B♭ Cl.
B♭ Tpt.
Tbn.
Vla.
Vc.
D.B.
Clv.

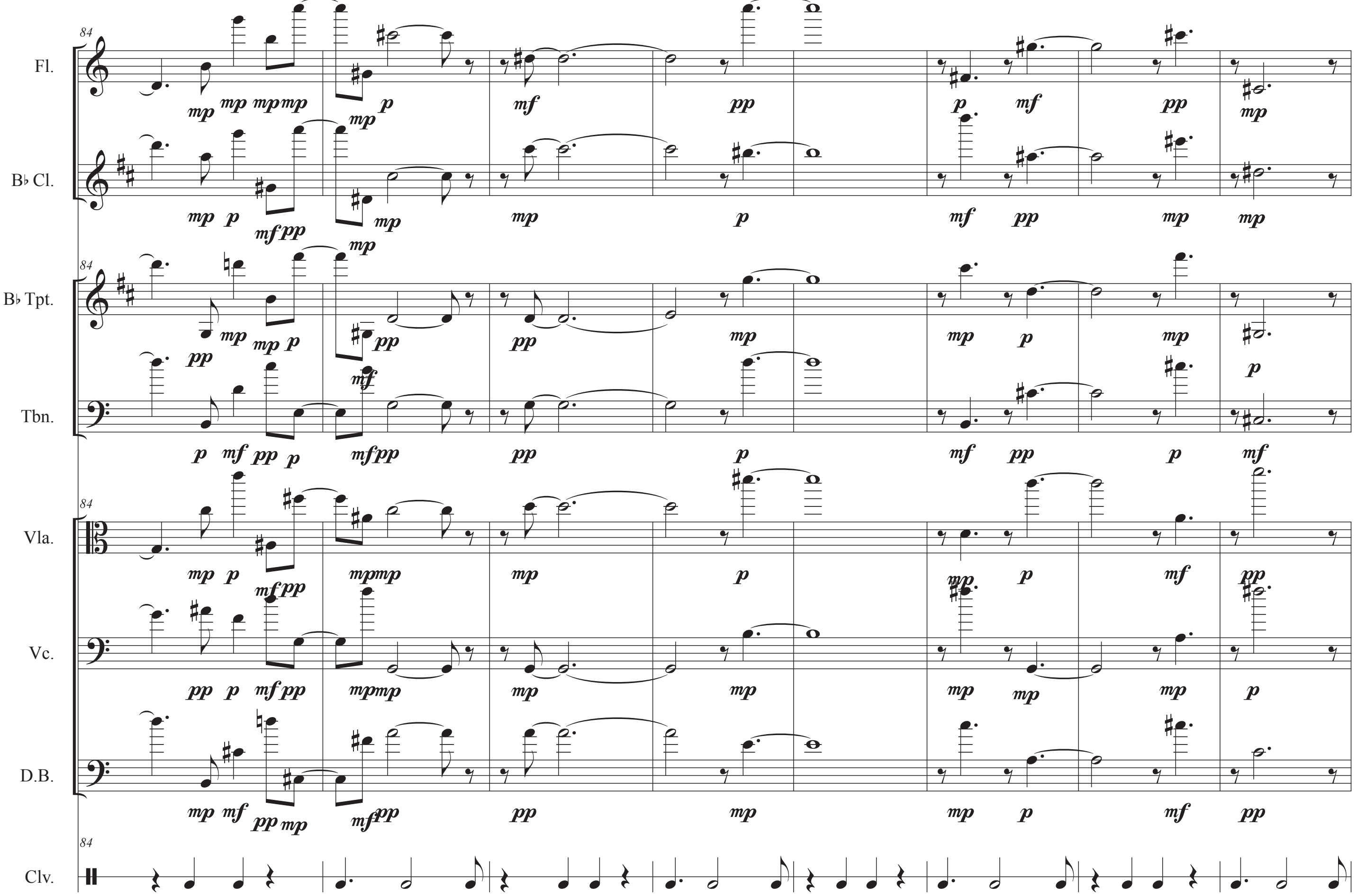
84
Fl.
B♭ Cl.
B♭ Tpt.
Tbn.
Vla.
Vc.
D.B.
Clv.

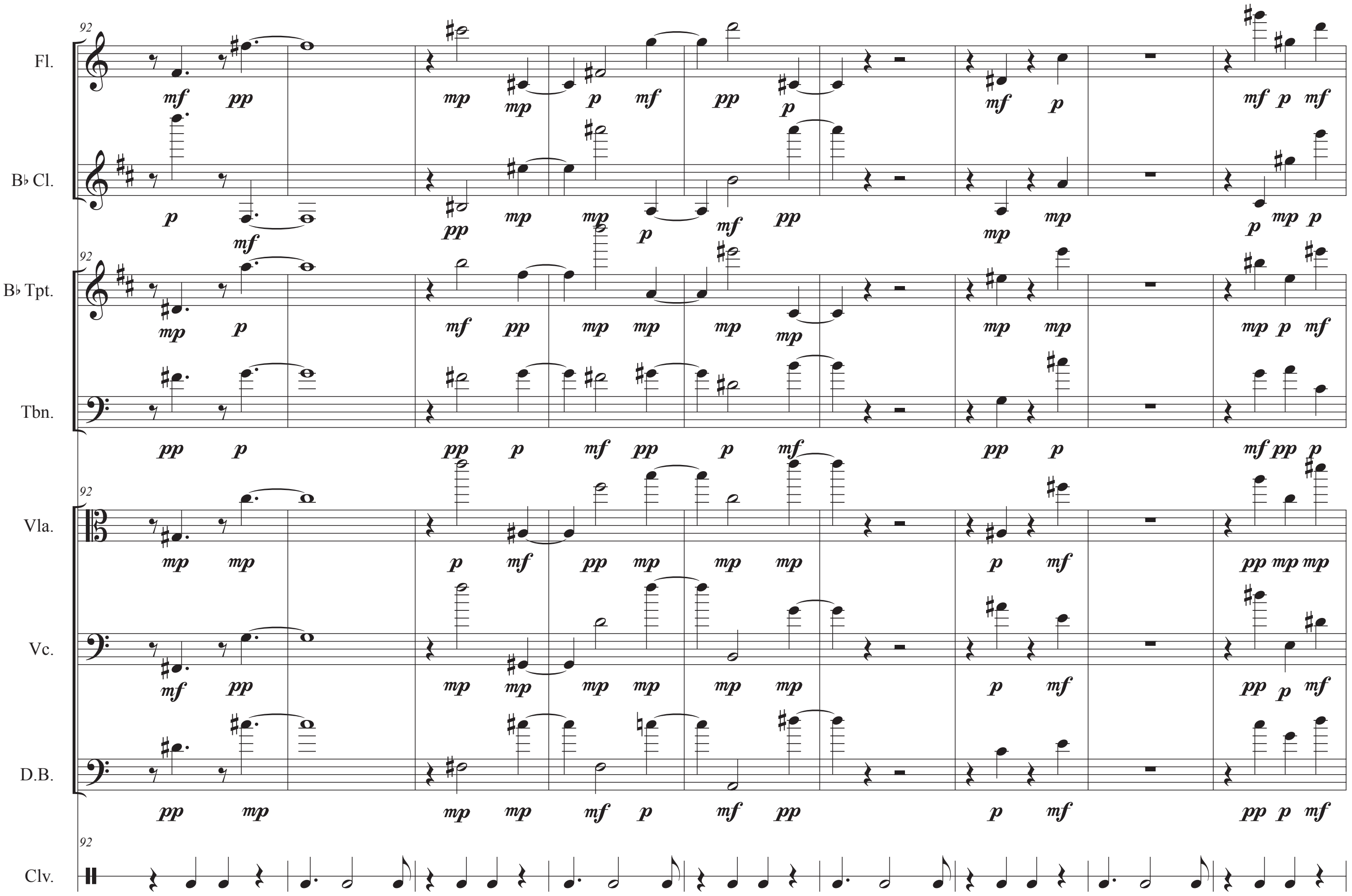
92
Fl.
B♭ Cl.
B♭ Tpt.
Tbn.
Vla.
Vc.
D.B.
Clv.

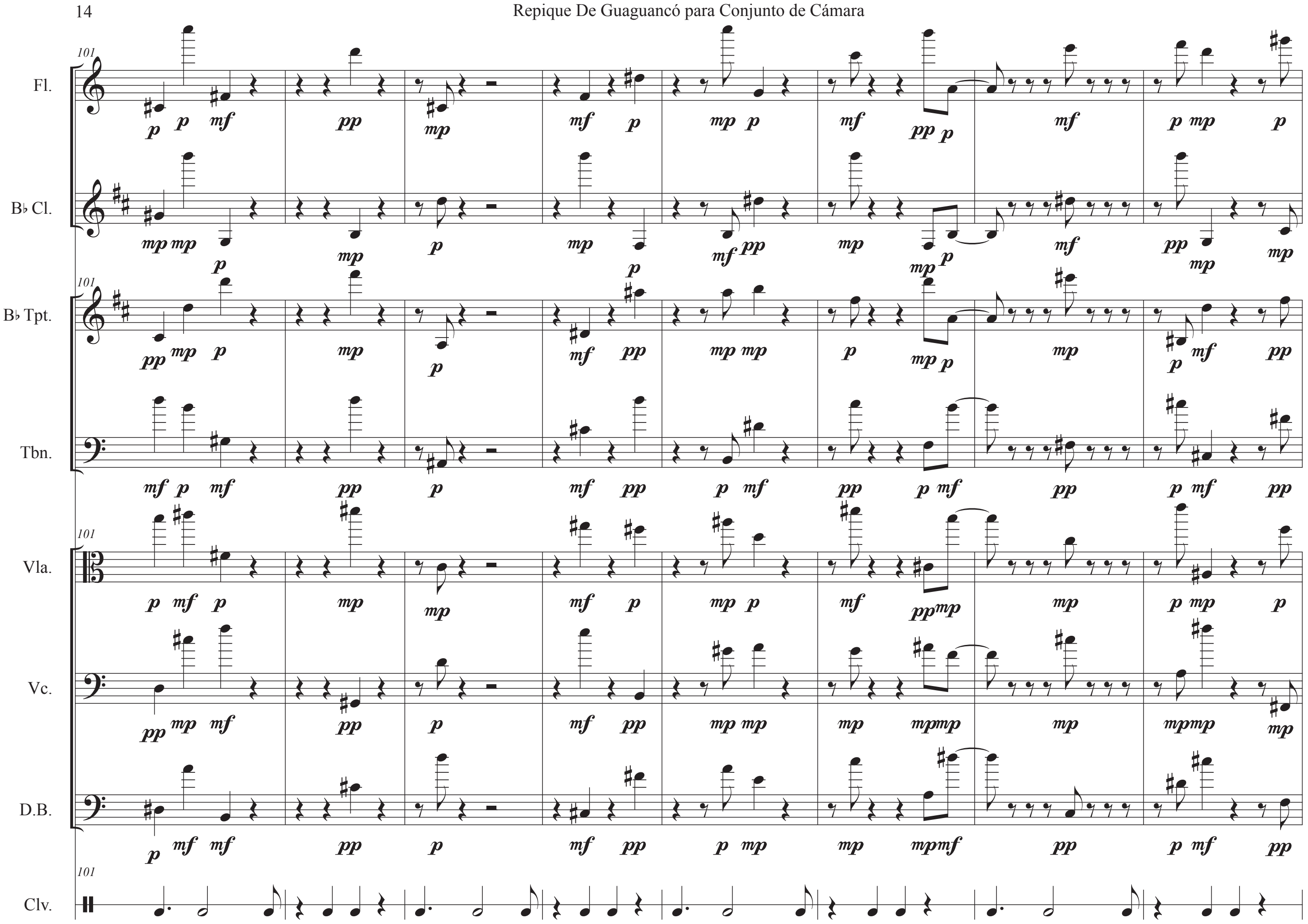
101
Fl.
B♭ Cl.
B♭ Tpt.
Tbn.
Vla.
Vc.
D.B.
Clv.

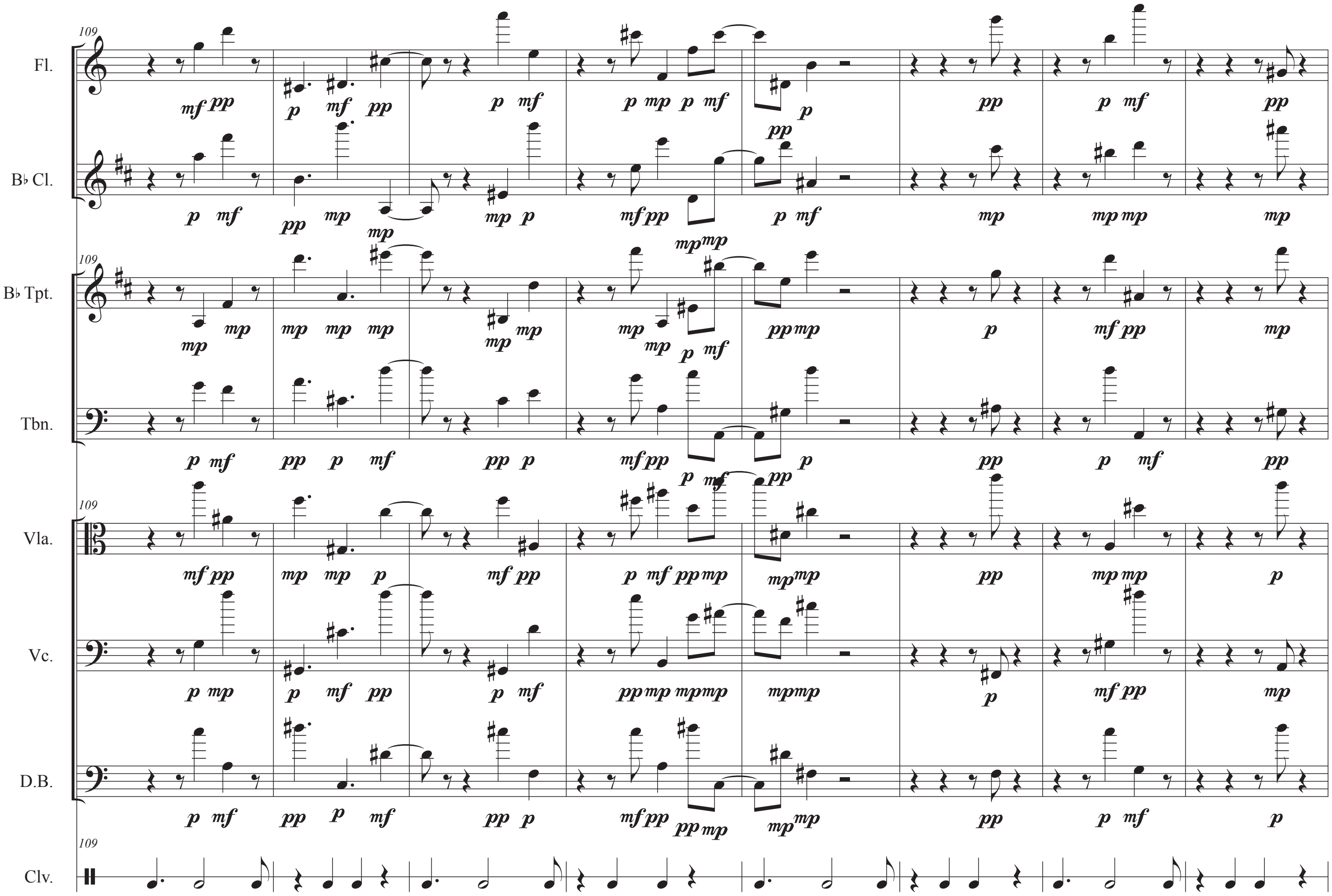
109
Fl.
B♭ Cl.
B♭ Tpt.
Tbn.
Vla.
Vc.
D.B.
Clv.

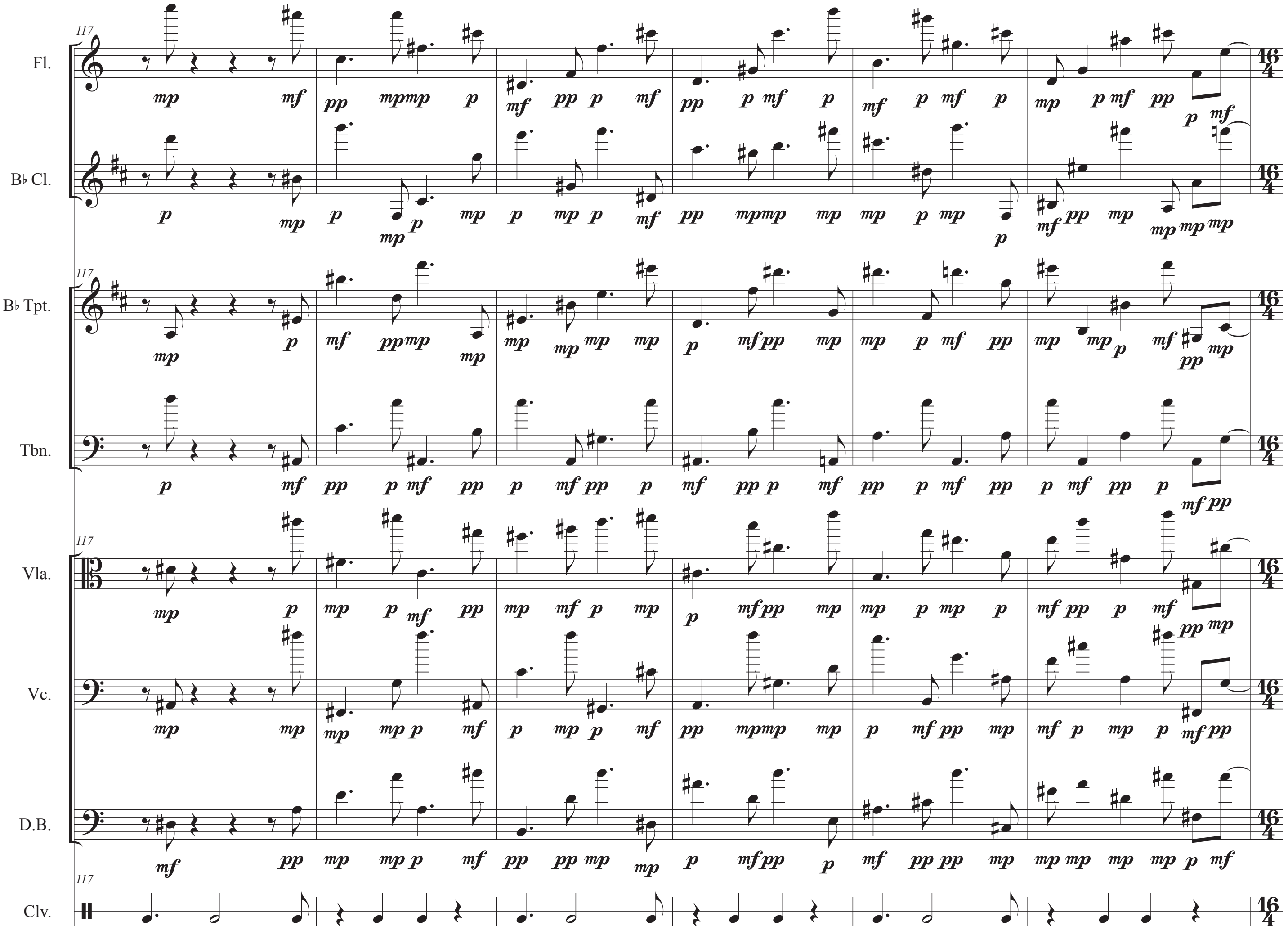
117
Fl.
B♭ Cl.
B♭ Tpt.
Tbn.
Vla.
Vc.
D.B.
Clv.

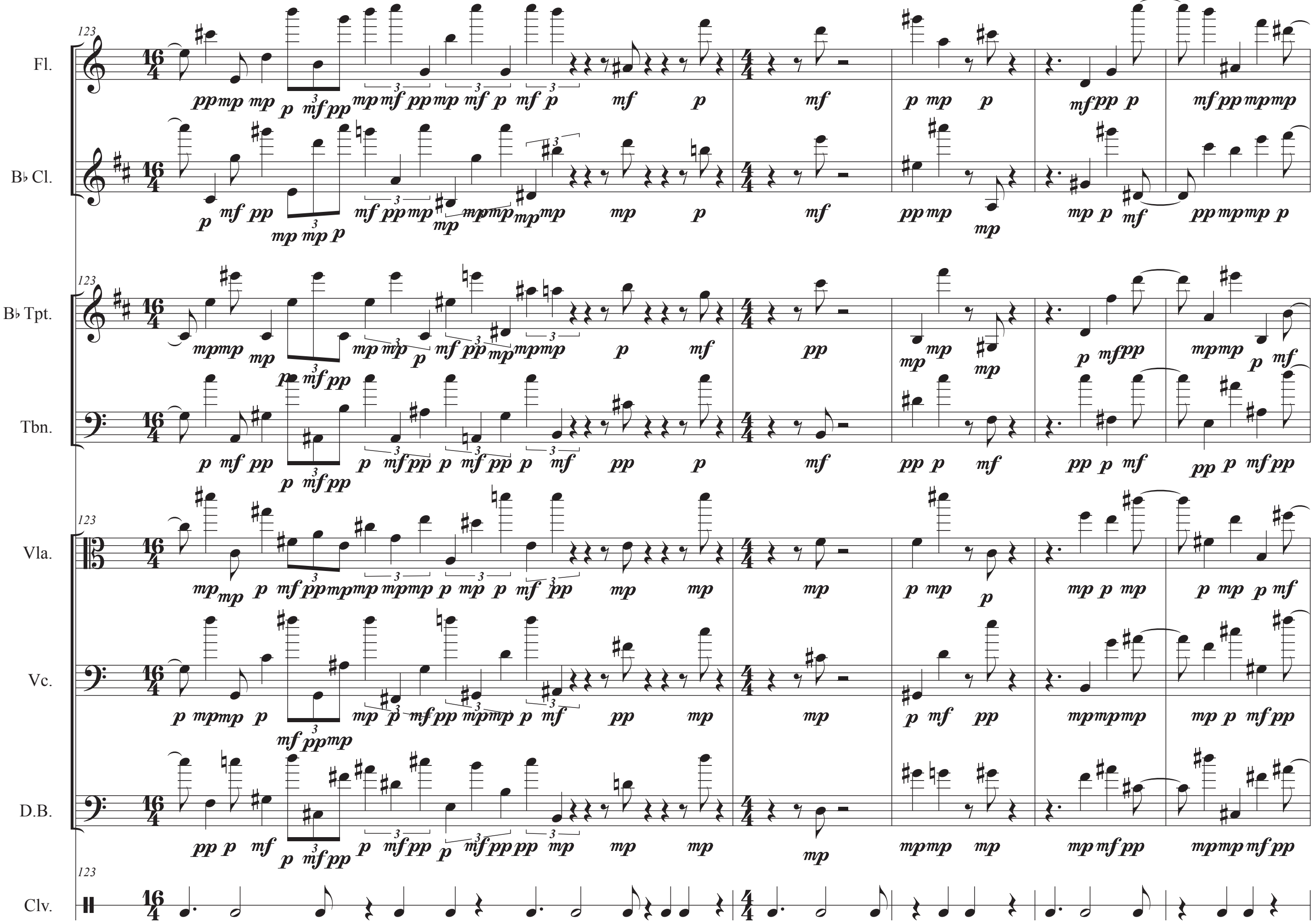
123
Fl.
B♭ Cl.
B♭ Tpt.
Tbn.
Vla.
Vc.
D.B.
Clv.

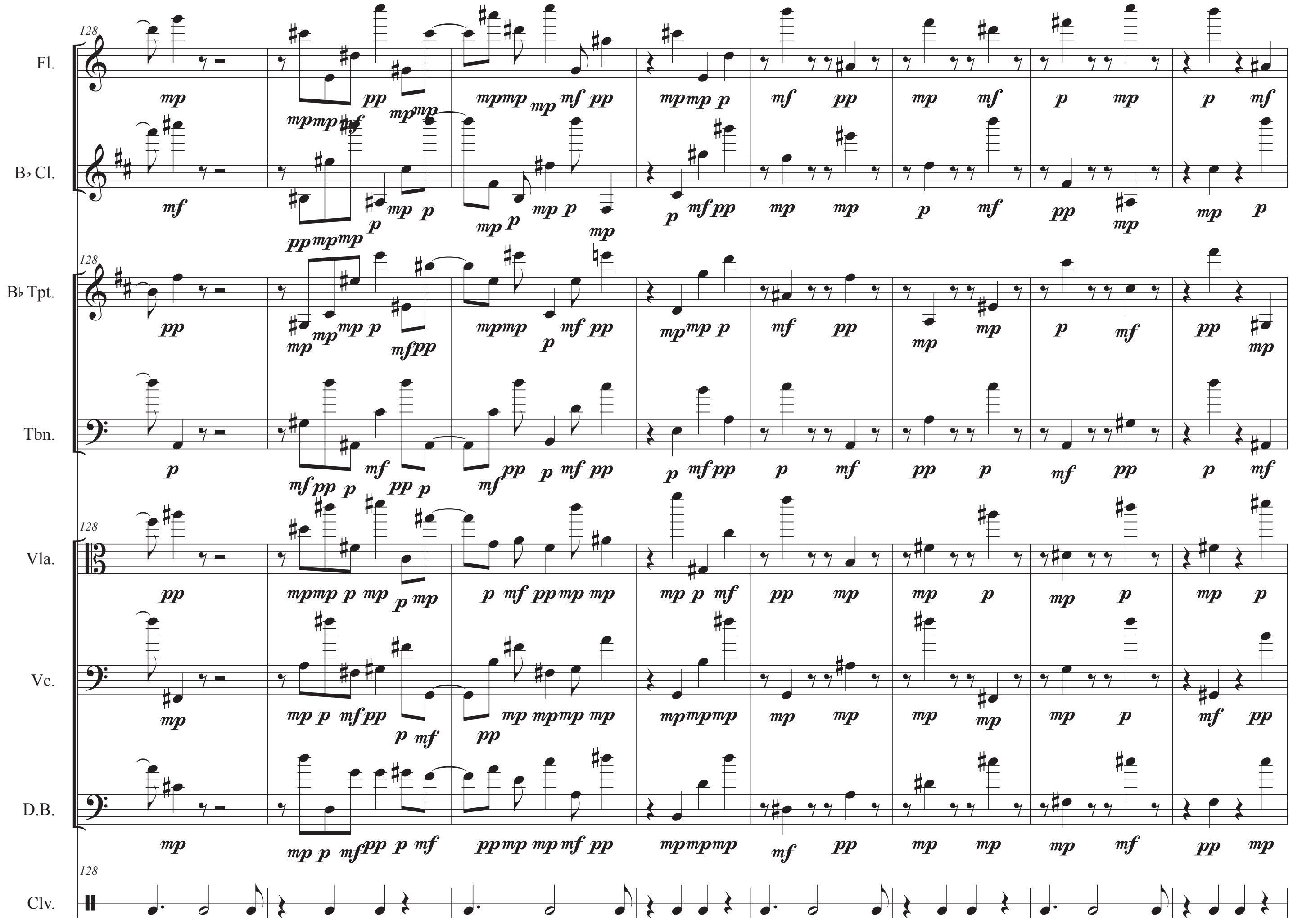
128
Fl.
B♭ Cl.
B♭ Tpt.
Tbn.
Vla.
Vc.
D.B.
Clv.

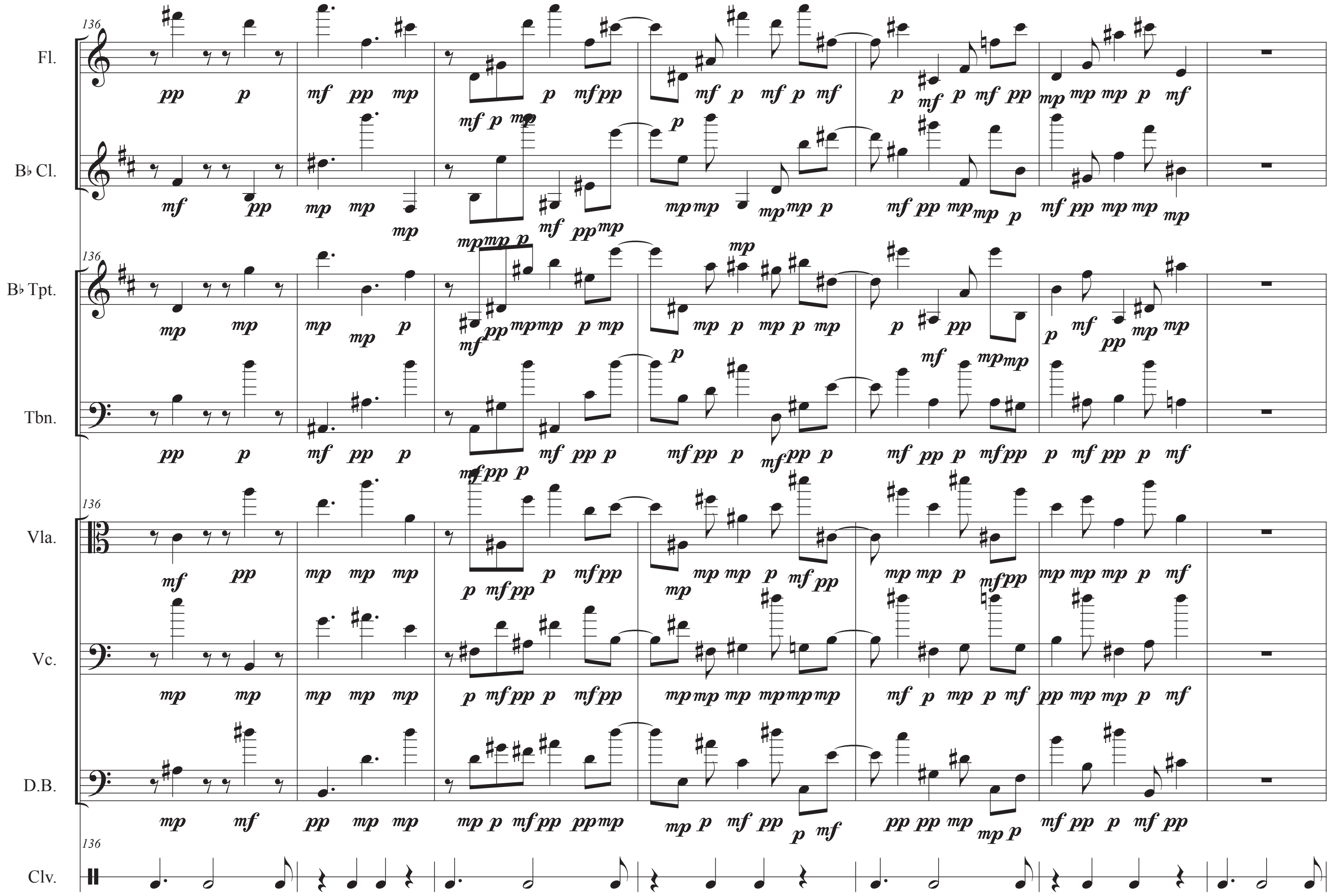
136
Fl.
B♭ Cl.
B♭ Tpt.
Tbn.
Vla.
Vc.
D.B.
Clv.

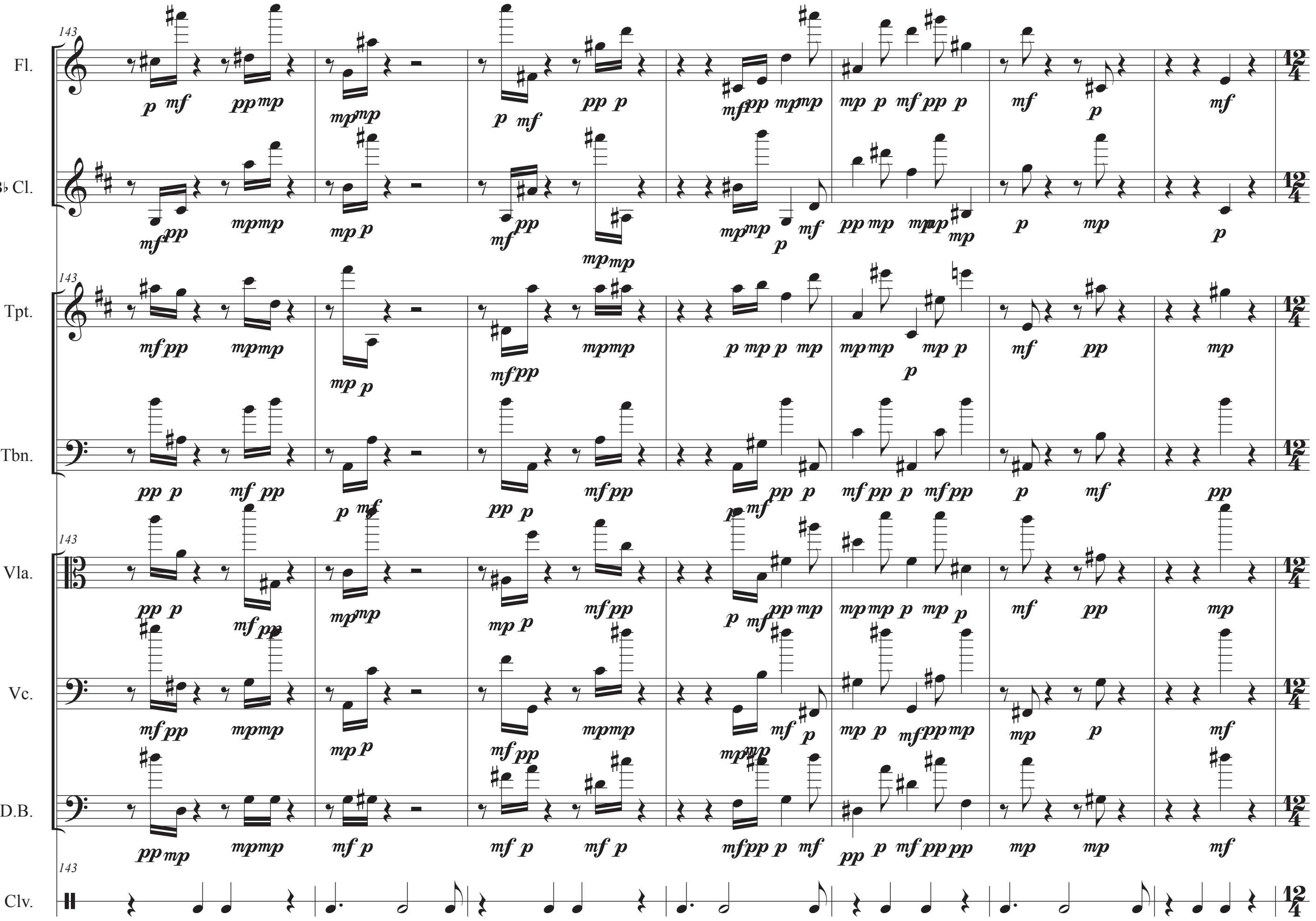
143
Fl.
B♭ Cl.
B♭ Tpt.
Tbn.
Vla.
Vc.
D.B.
Clv.

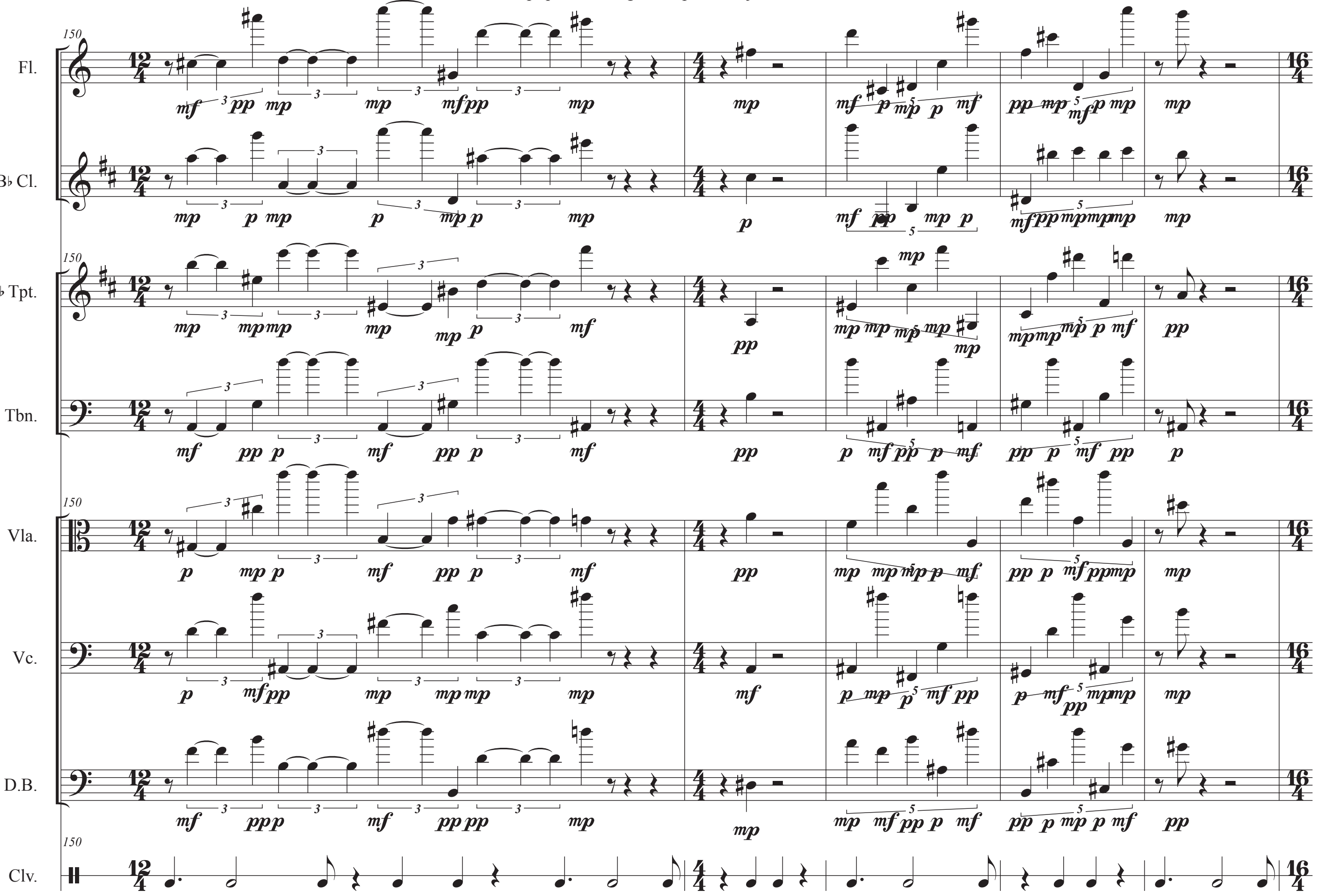
150
Fl.
B♭ Cl.
B♭ Tpt.
Tbn.
Vla.
Vc.
D.B.
Clv.

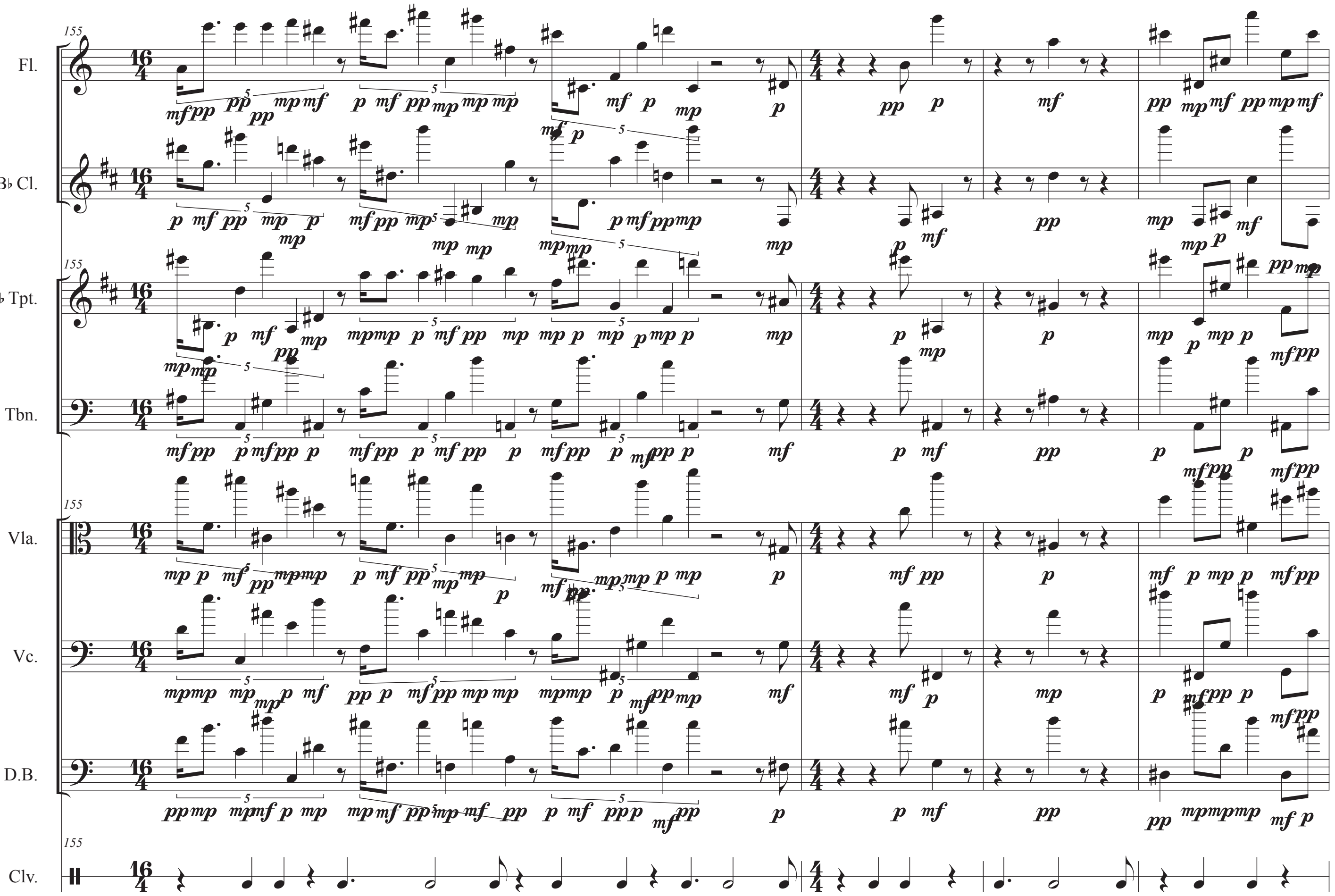
155
Fl.
B♭ Cl.
B♭ Tpt.
Tbn.
Vla.
Vc.
D.B.
Clv.

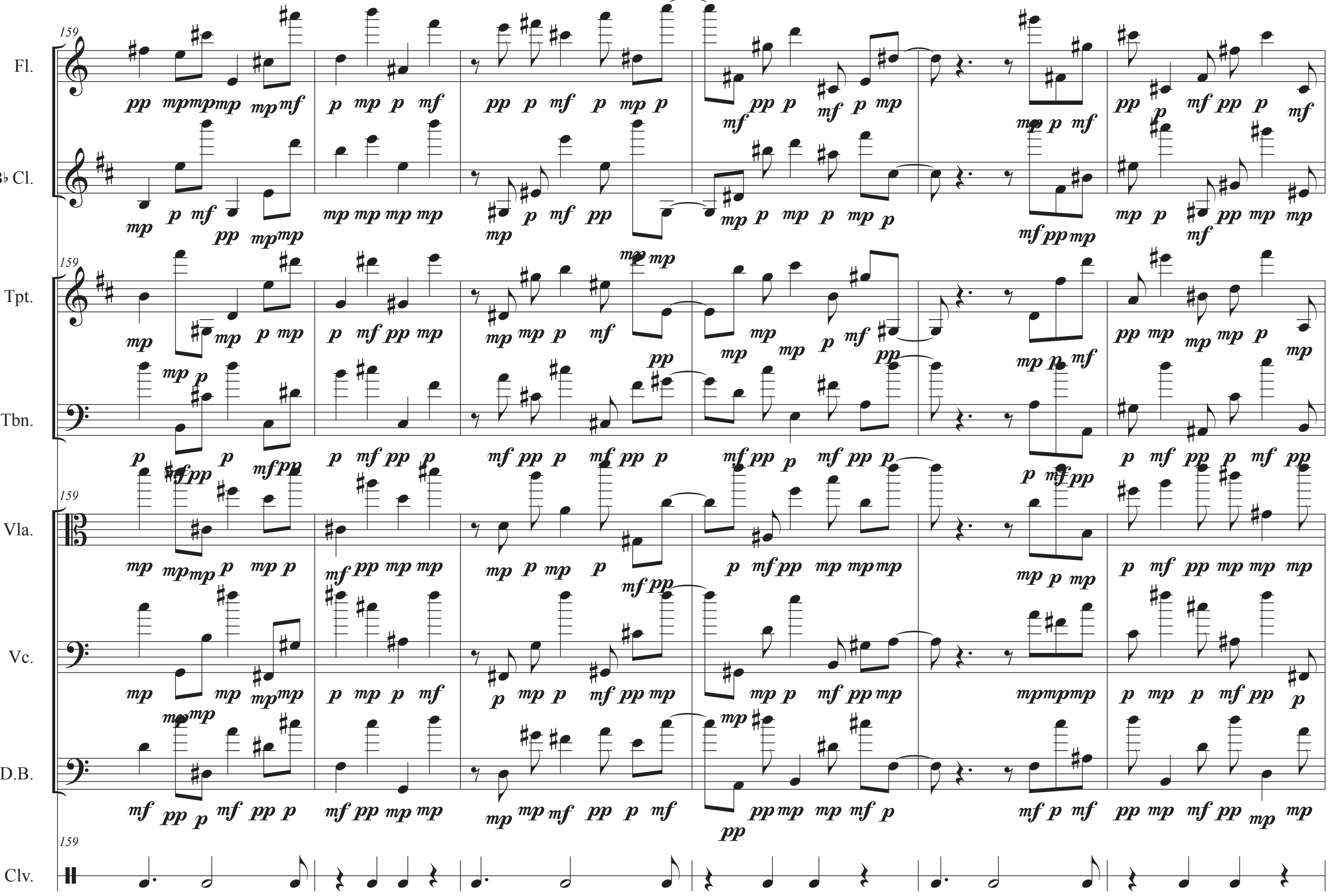
159
Fl.
B♭ Cl.
B♭ Tpt.
Tbn.
Vla.
Vc.
D.B.
Clv.
pp
mp
mf
p

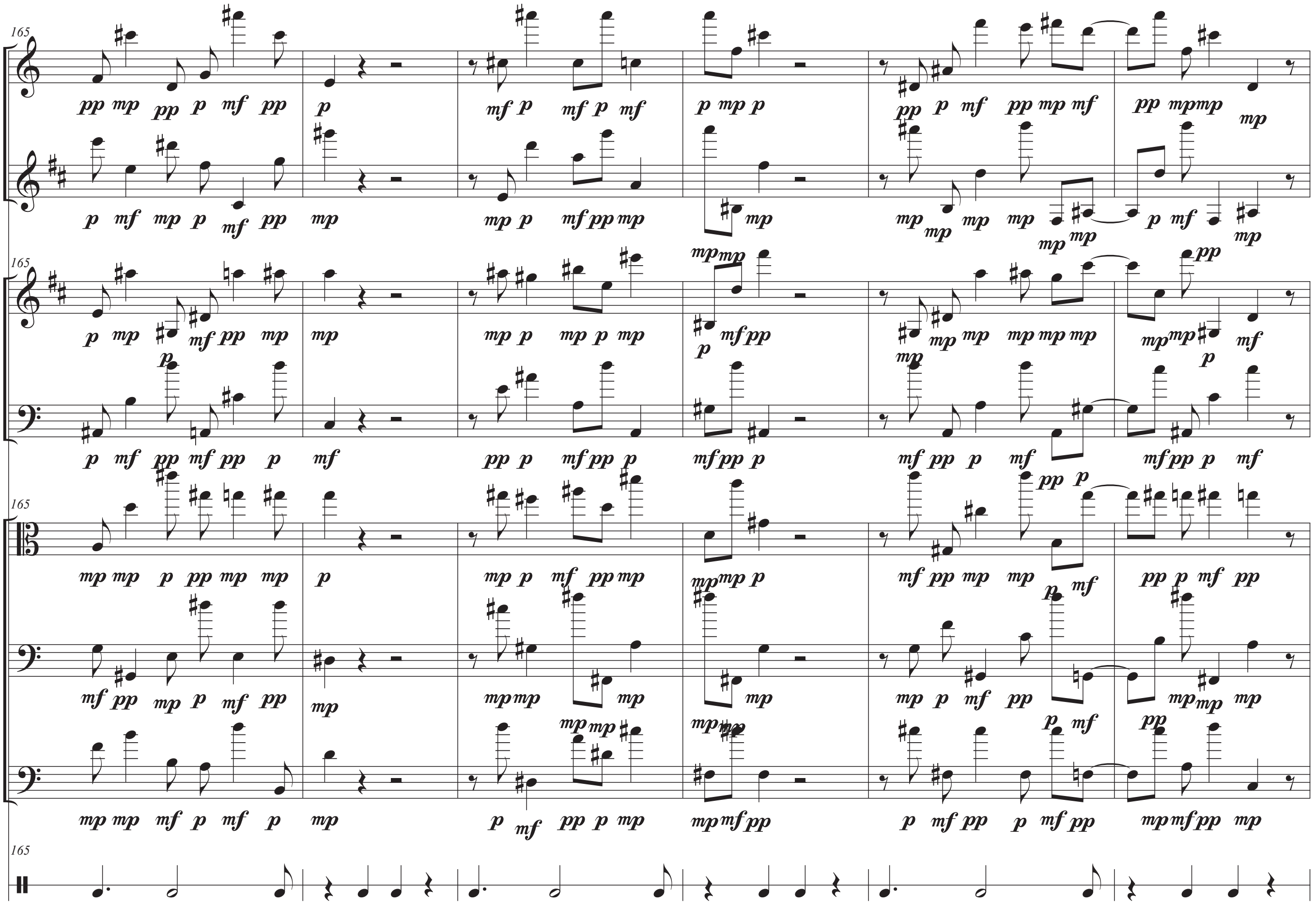
165
Fl.
B♭ Cl.
B♭ Tpt.
Tbn.
Vla.
Vc.
D.B.
Clv.

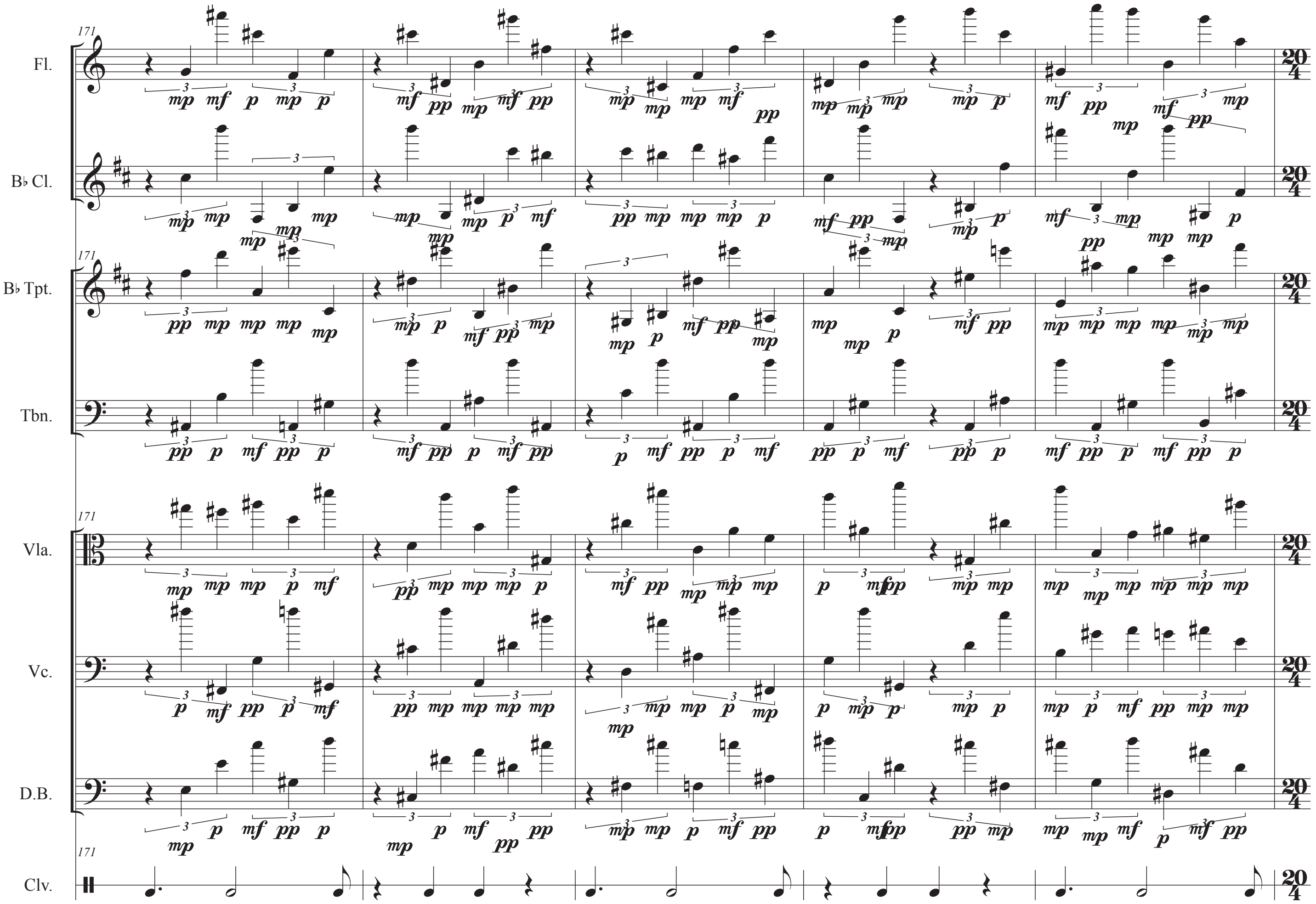
171
Fl.
B♭ Cl.
171
B♭ Tpt.
Tbn.
171
Vla.
Vc.
D.B.
171
Clv.
20
4

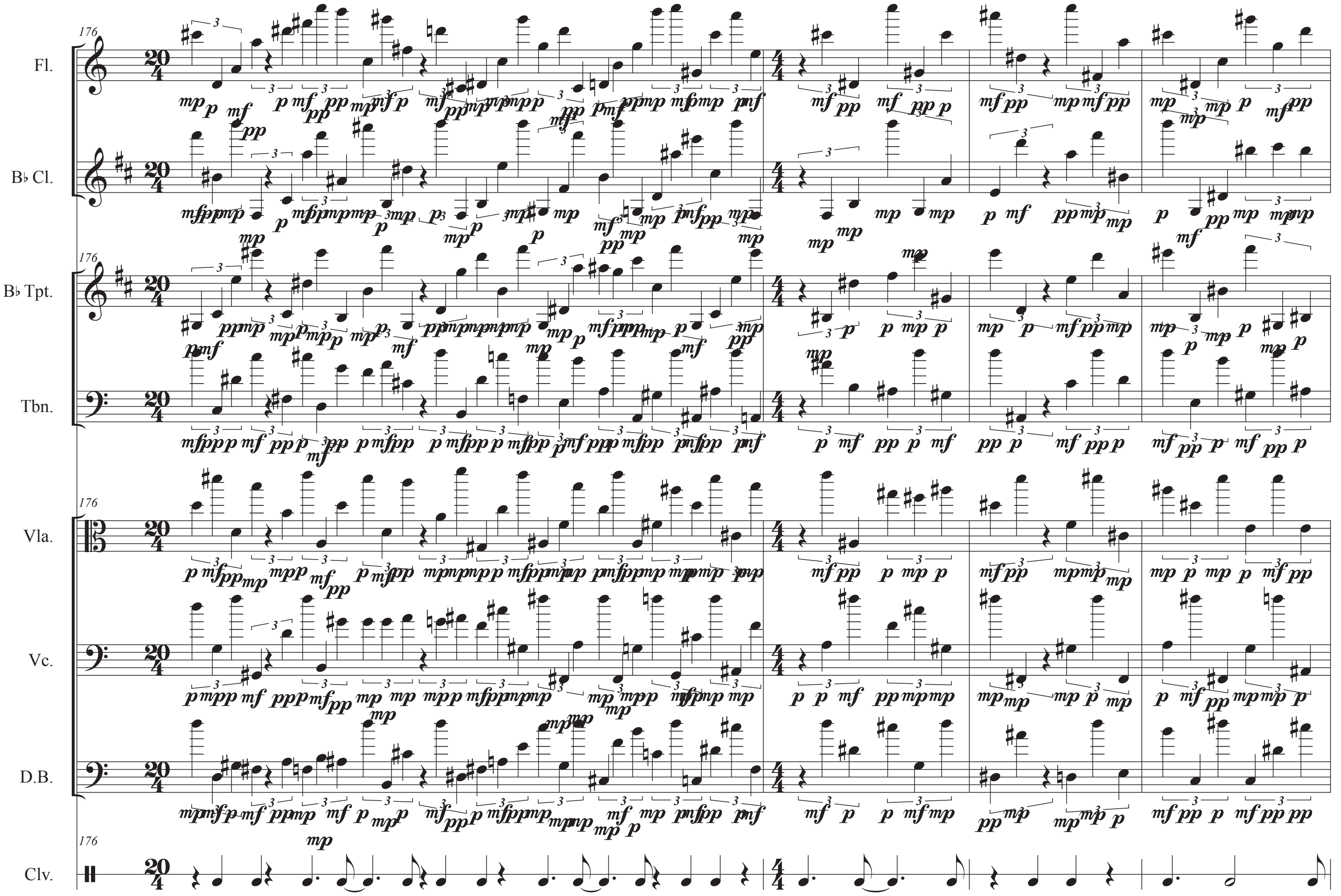
176
Fl.
B♭ Cl.
B♭ Tpt.
Tbn.
Vla.
Vc.
D.B.
Clv.

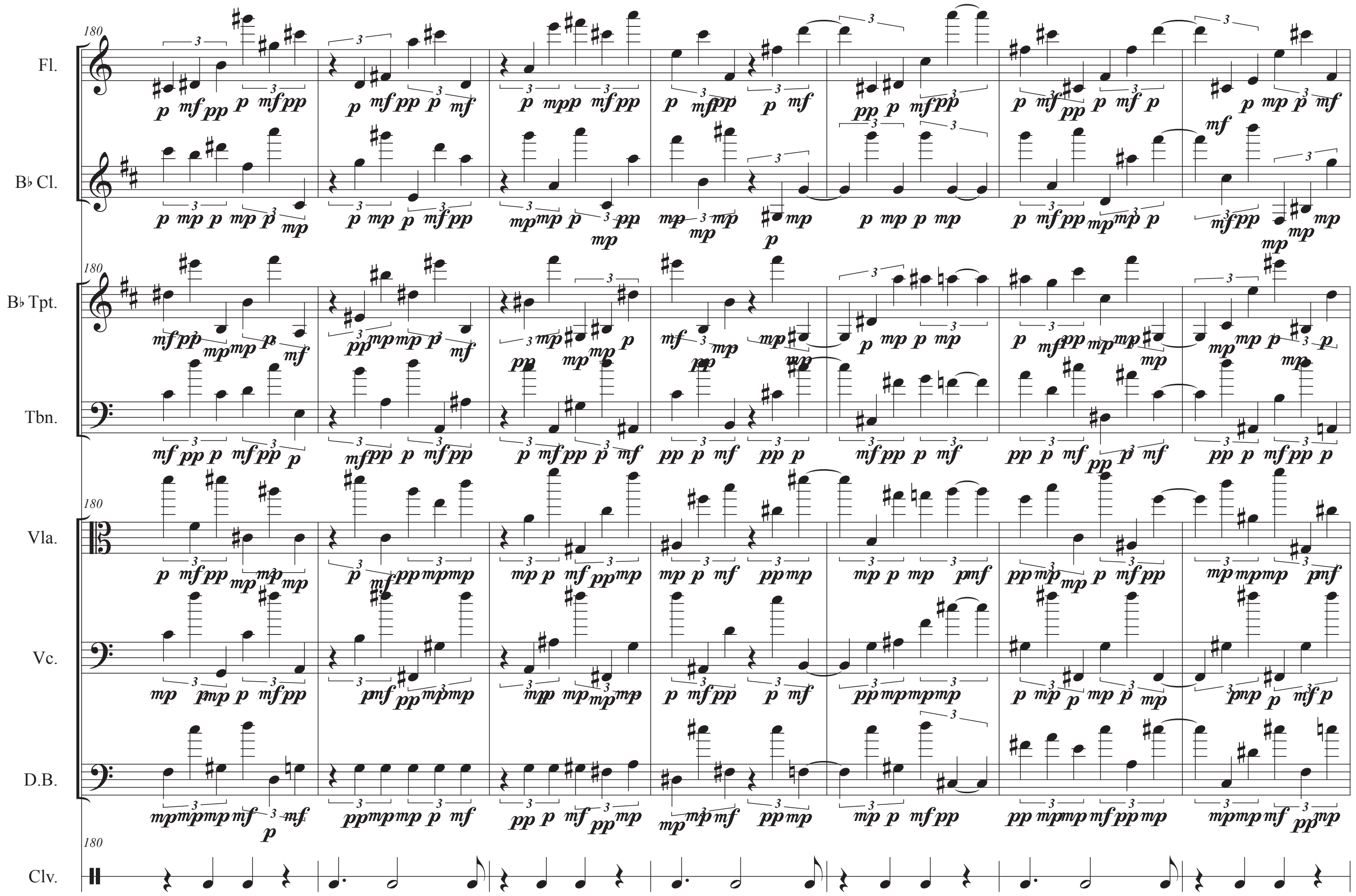
180
Fl.
B♭ Cl.
B♭ Tpt.
Tbn.
Vla.
Vc.
D.B.
Clv.

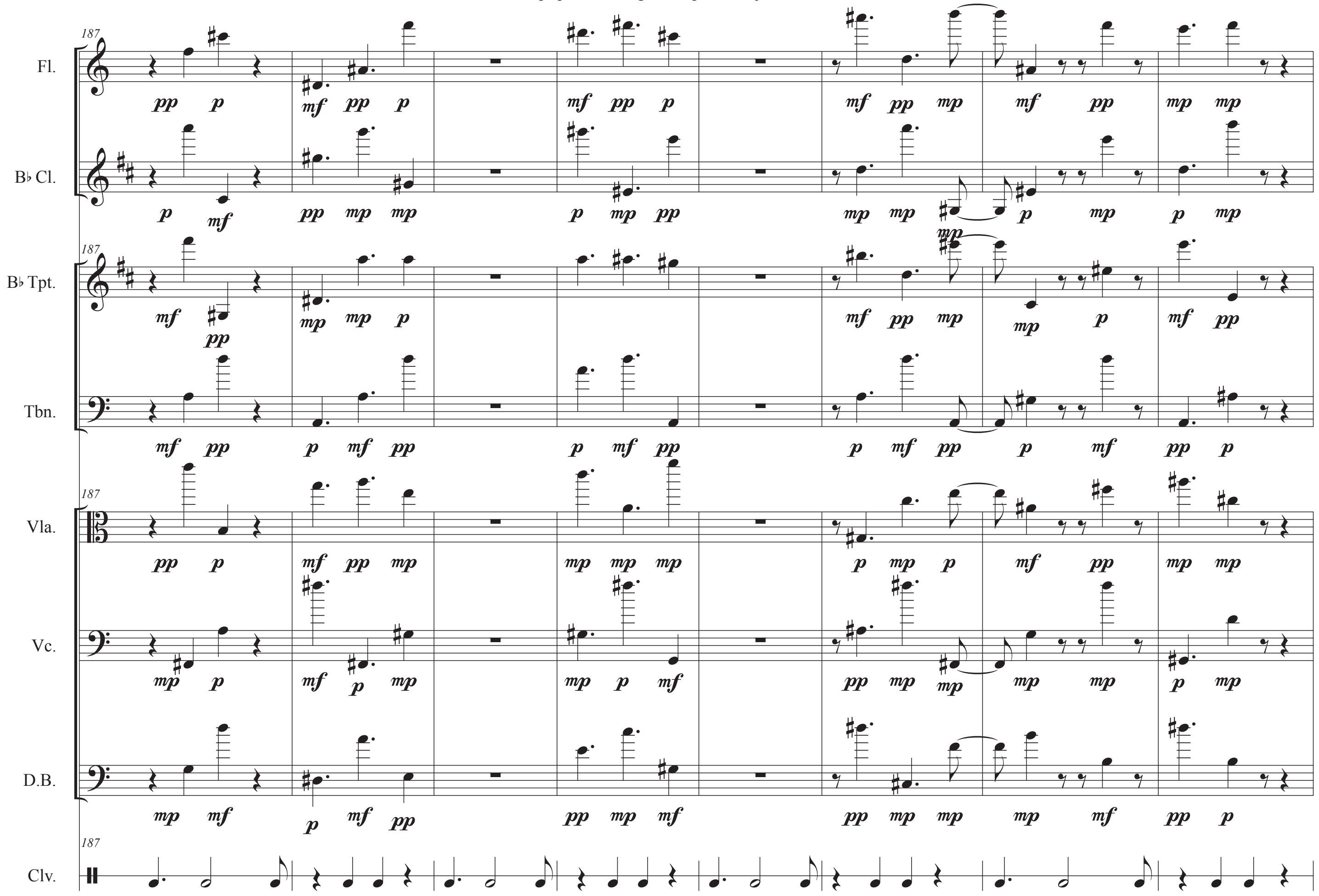
187
Fl.
B♭ Cl.
B♭ Tpt.
Tbn.
Vla.
Vc.
D.B.
Clv.

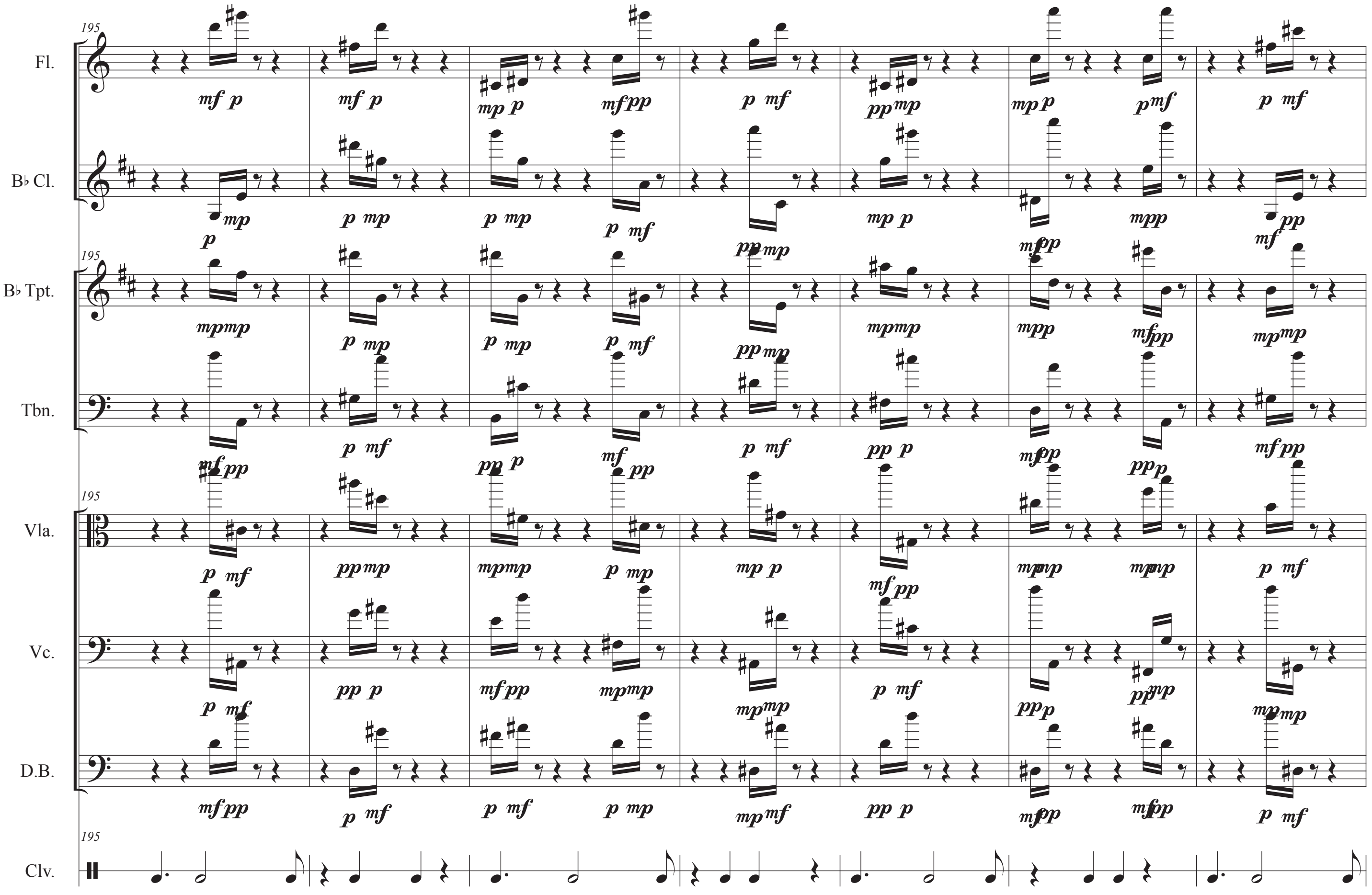
195
Fl.
B♭ Cl.
B♭ Tpt.
Tbn.
Vla.
Vc.
D.B.
Clv.

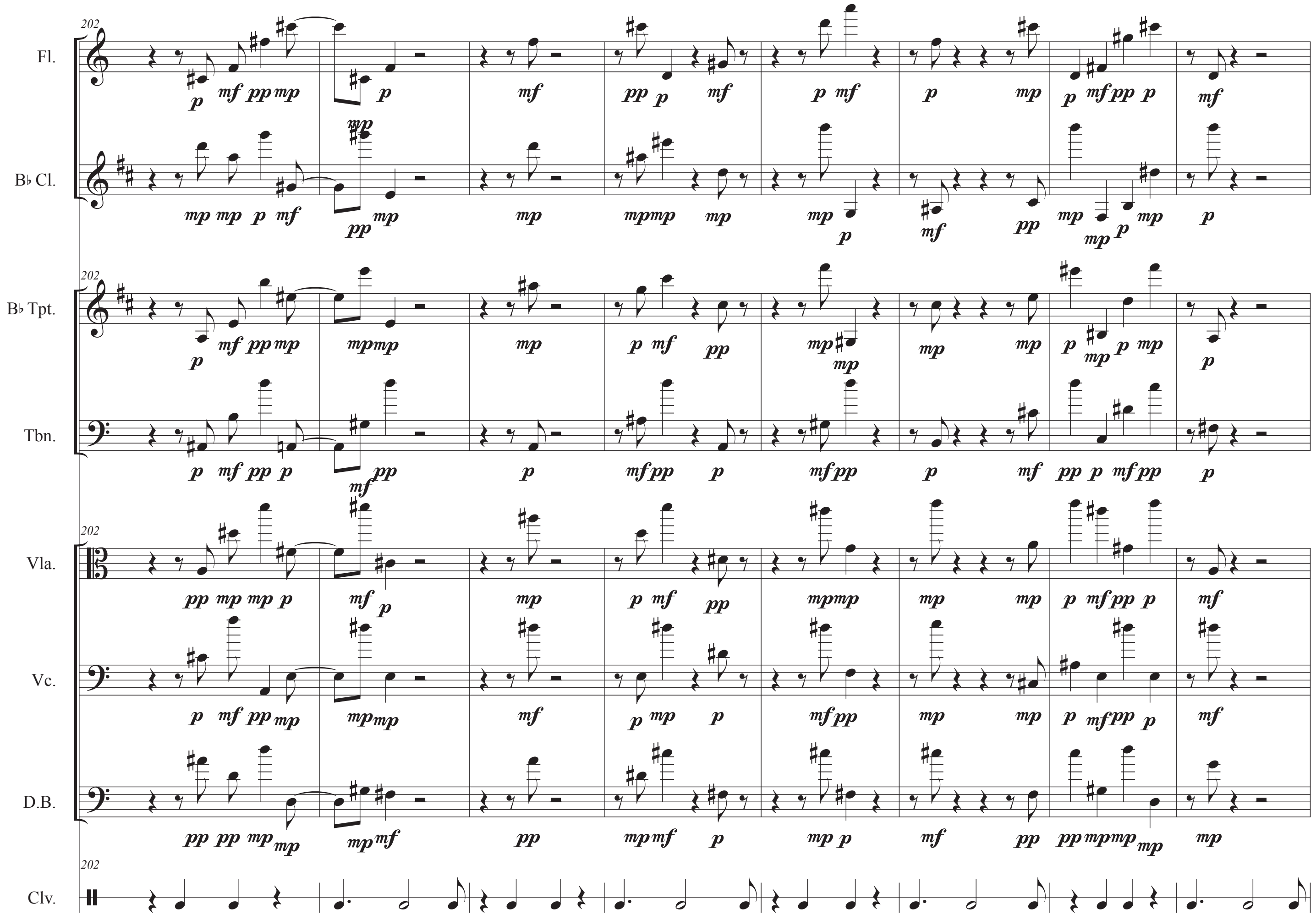
202
Fl.
B♭ Cl.
B♭ Tpt.
Tbn.
Vla.
Vc.
D.B.
Clv.

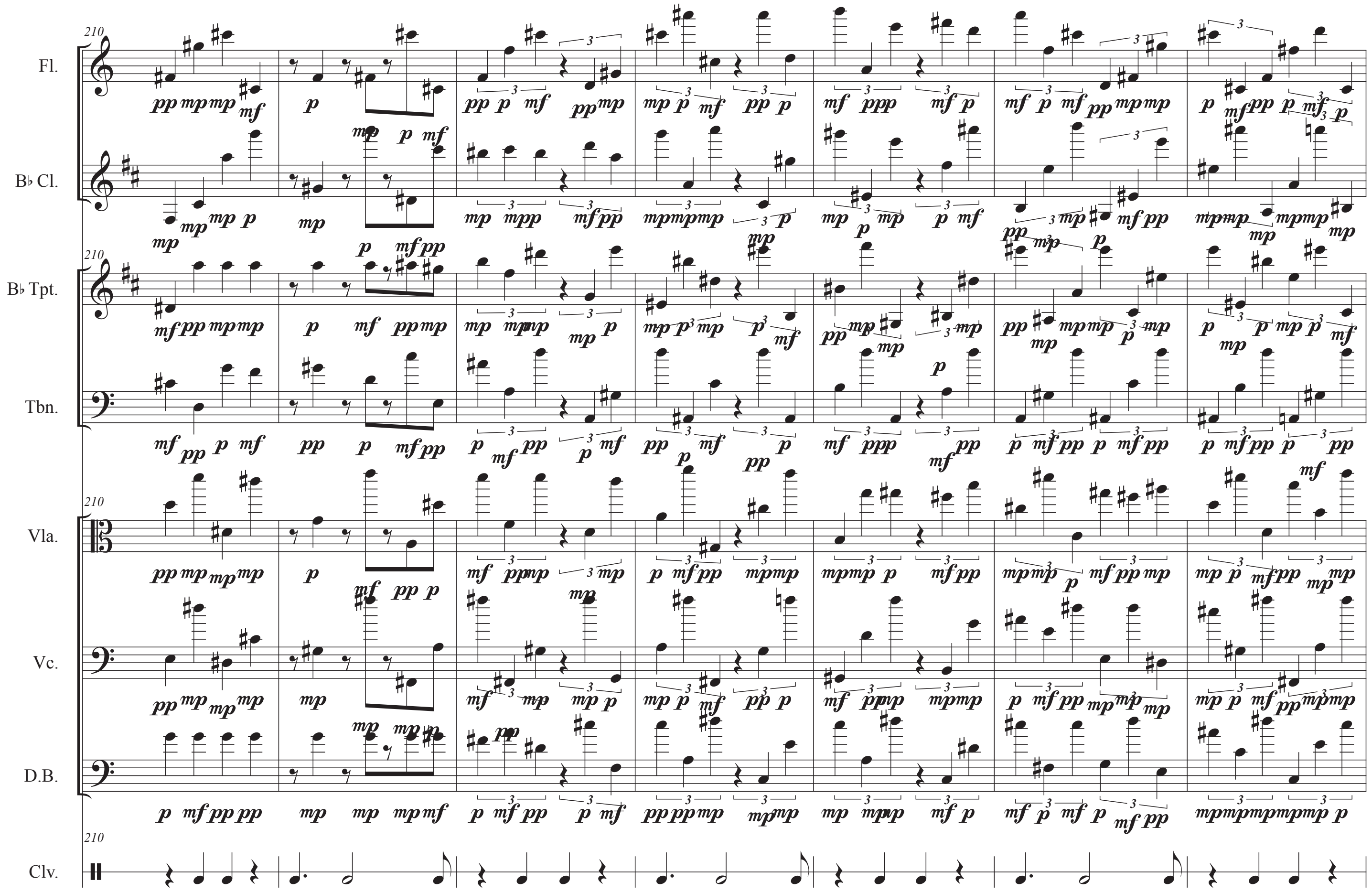
210
Fl.
B♭ Cl.
B♭ Tpt.
Tbn.
Vla.
Vc.
D.B.
Clv.

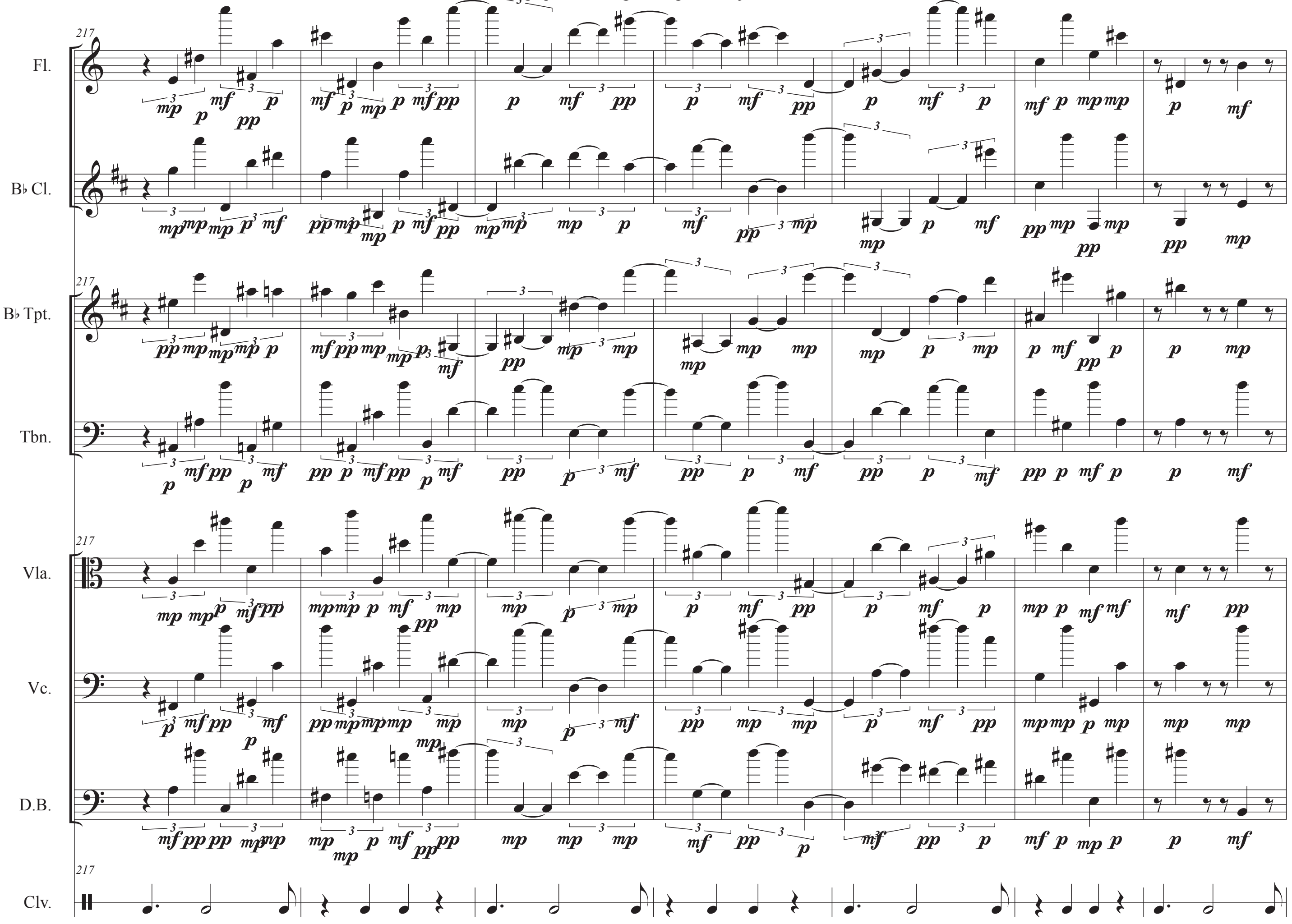
217
Fl.
B♭ Cl.
B♭ Tpt.
Tbn.
Vla.
Vc.
D.B.
Clv.

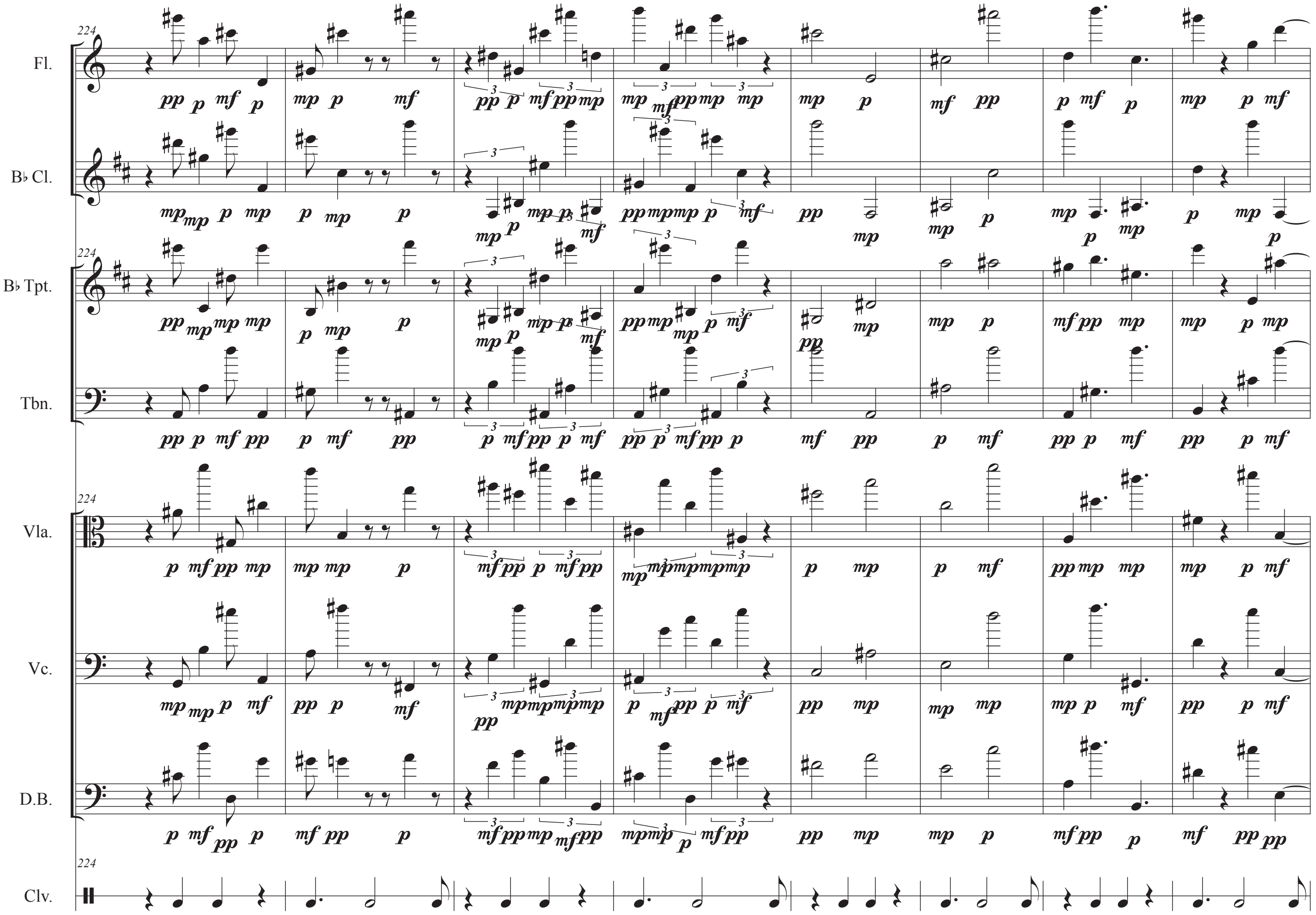
224
Fl.
B♭ Cl.
B♭ Tpt.
Tbn.
Vla.
Vc.
D.B.
Clv.

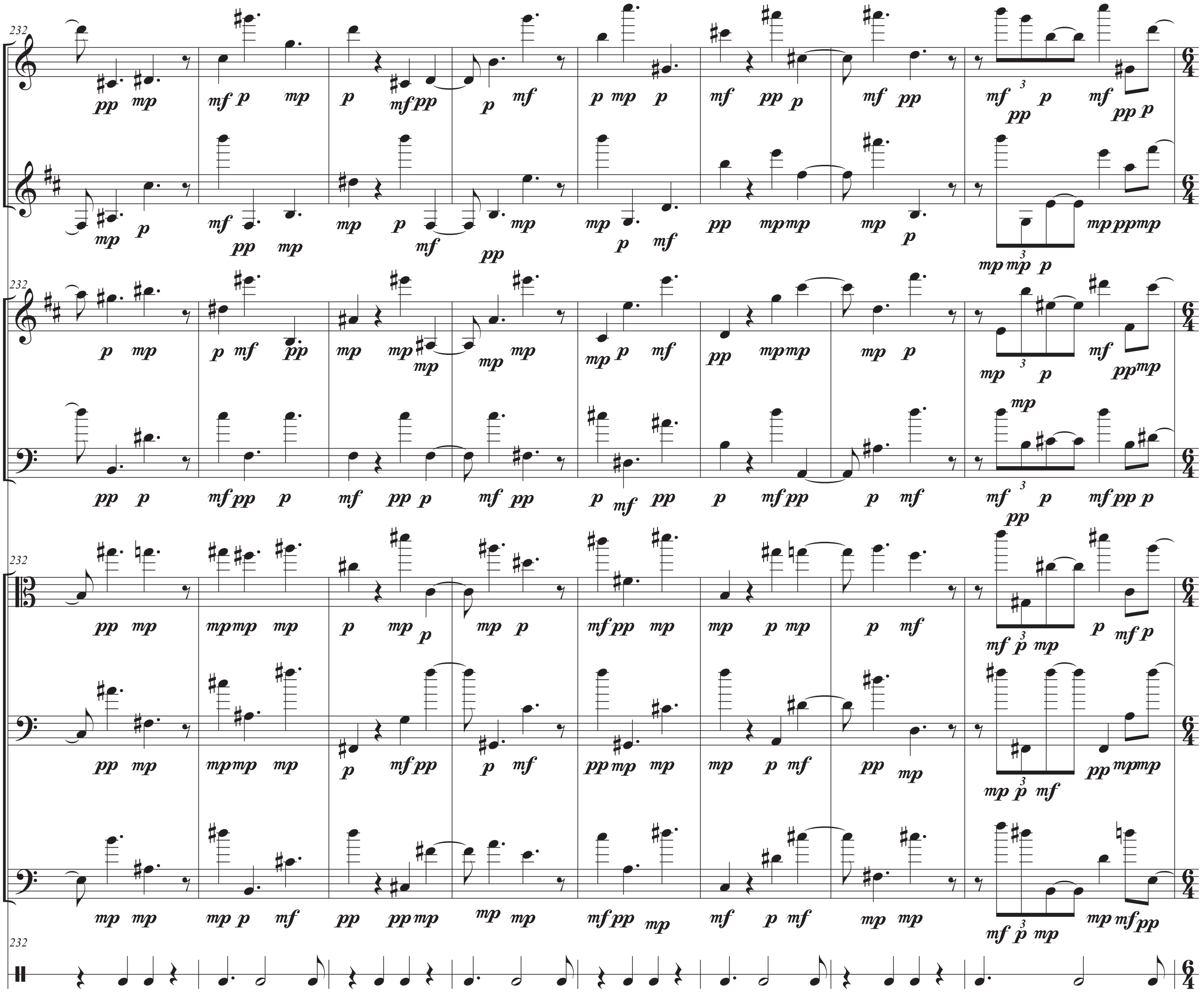
232
Fl.
B♭ Cl.
B♭ Tpt.
Tbn.
Vla.
Vc.
D.B.
Clv.

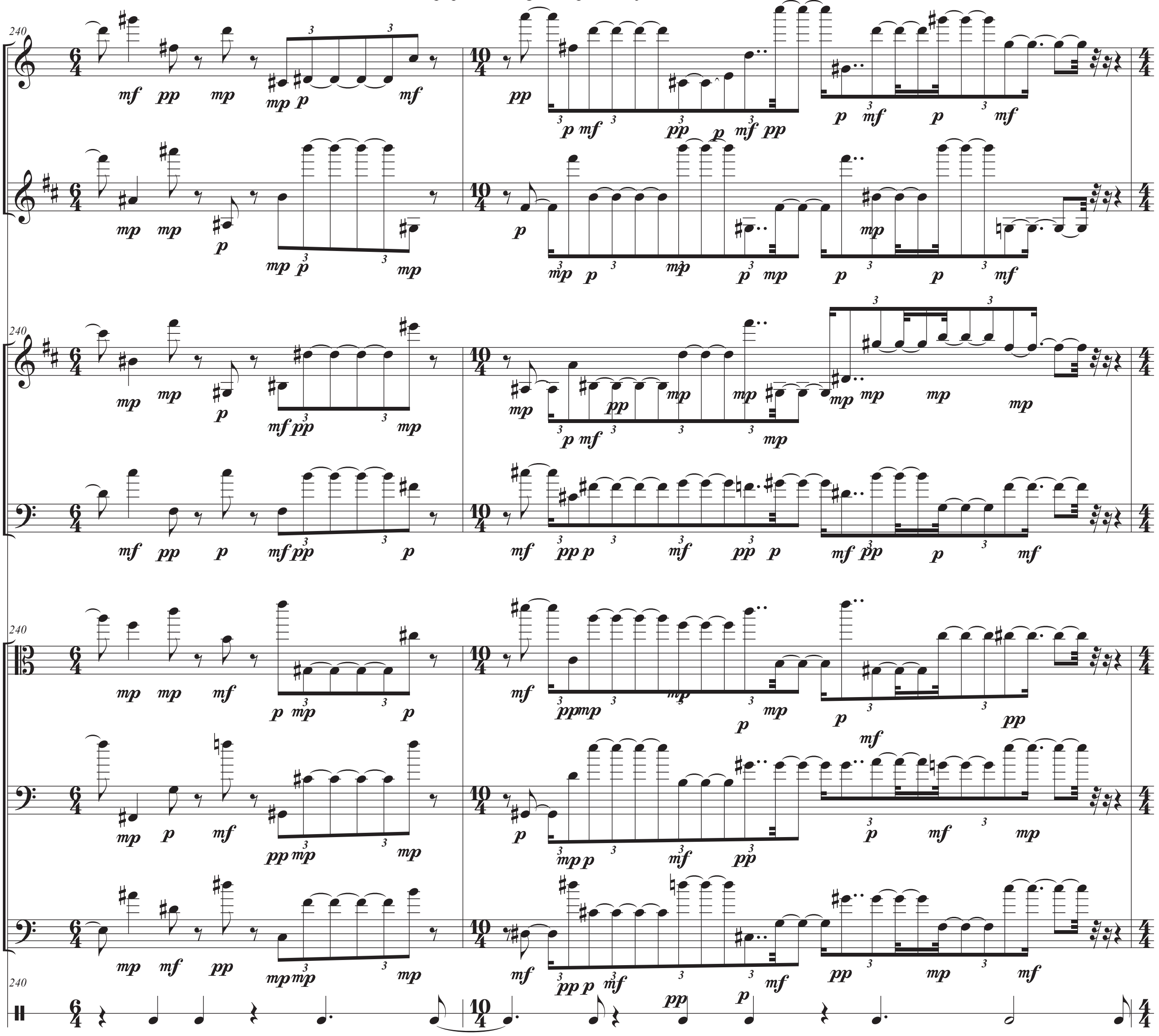
240
Fl.
B♭ Cl.
B♭ Tpt.
Tbn.
Vla.
Vc.
D.B.
Clv.

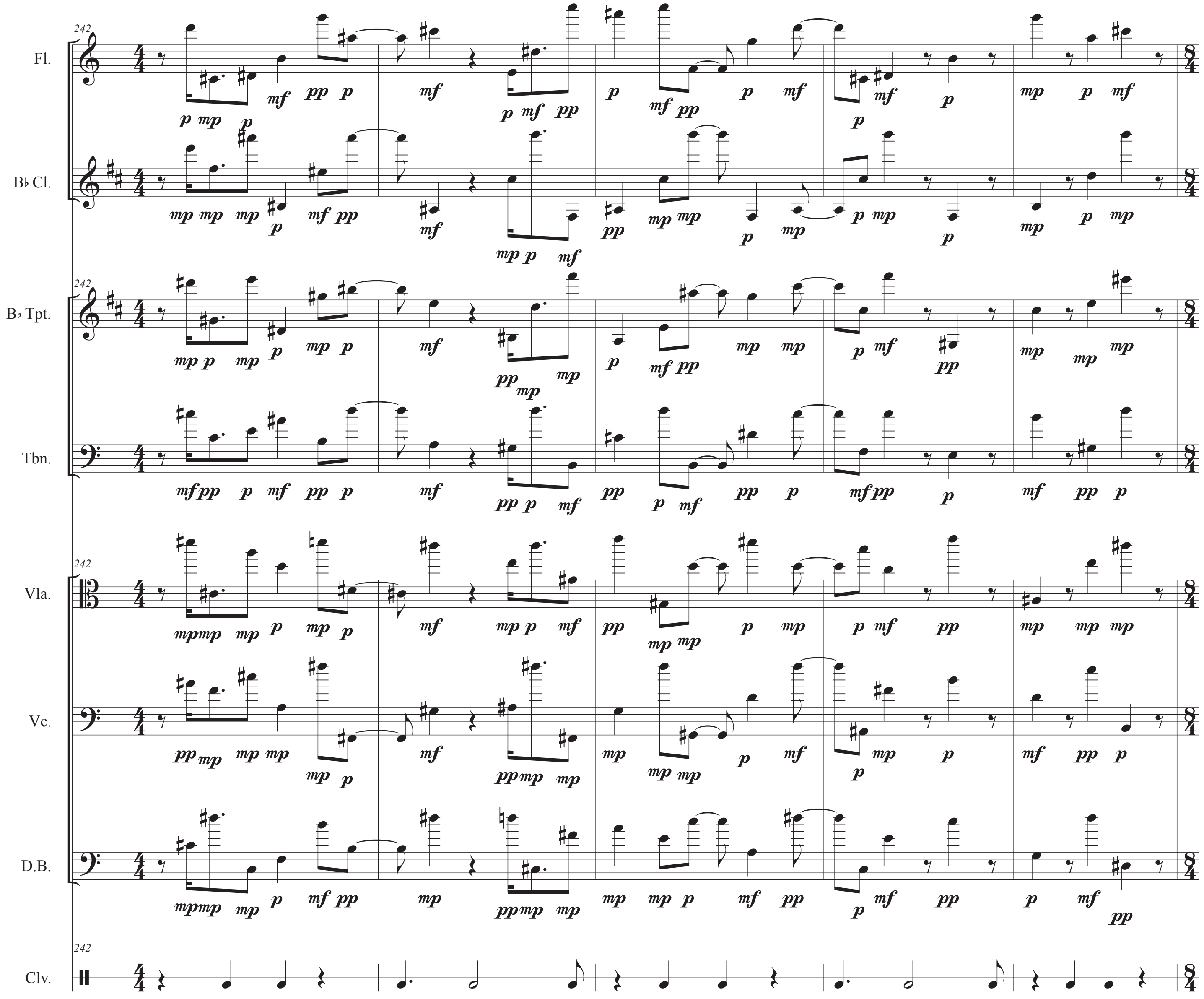
242
Fl.
B♭ Cl.
B♭ Tpt.
Tbn.
Vla.
Vc.
D.B.
Clv.

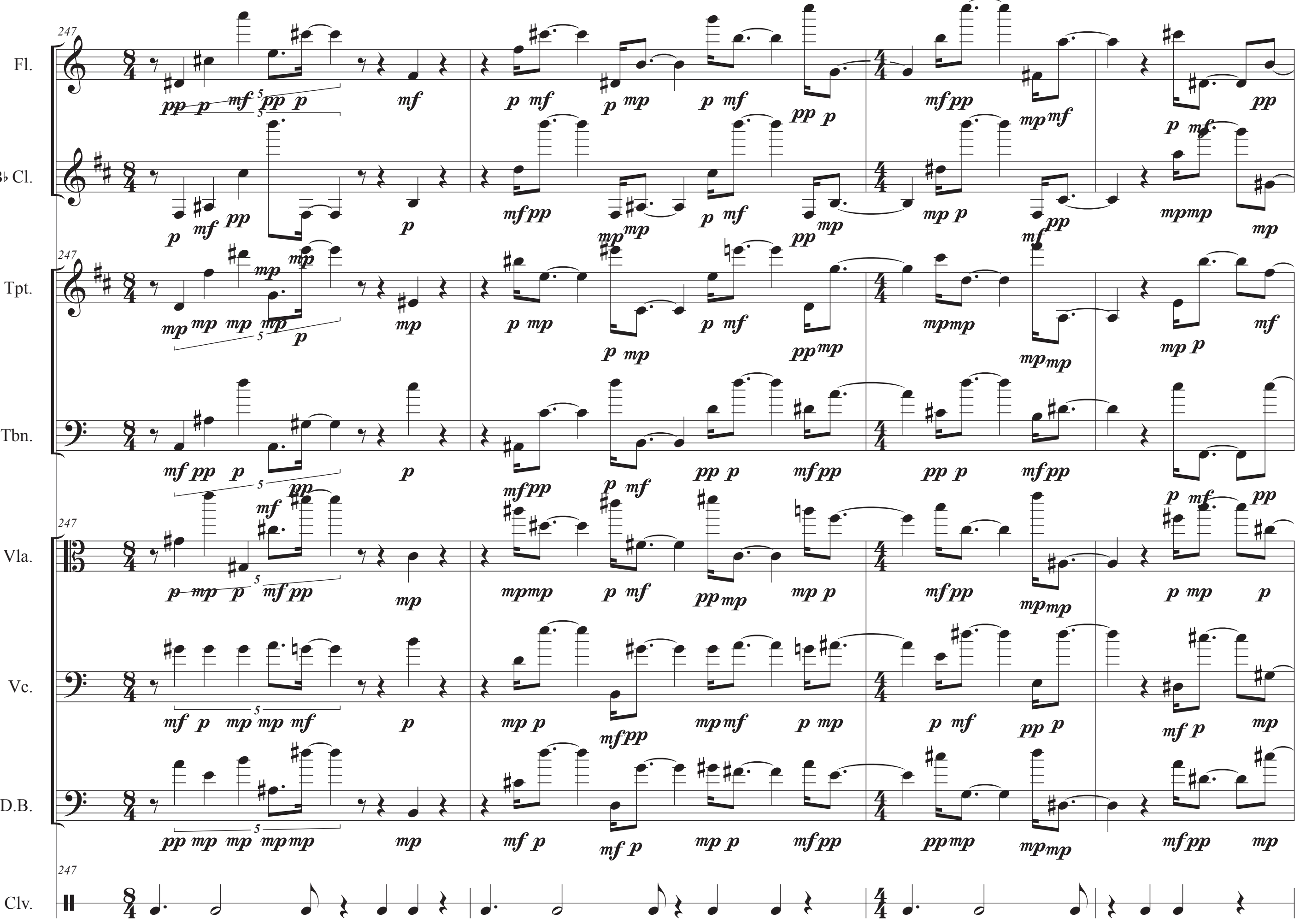
247
Fl.
B♭ Cl.
B♭ Tpt.
Tbn.
Vla.
Vc.
D.B.
Clv.

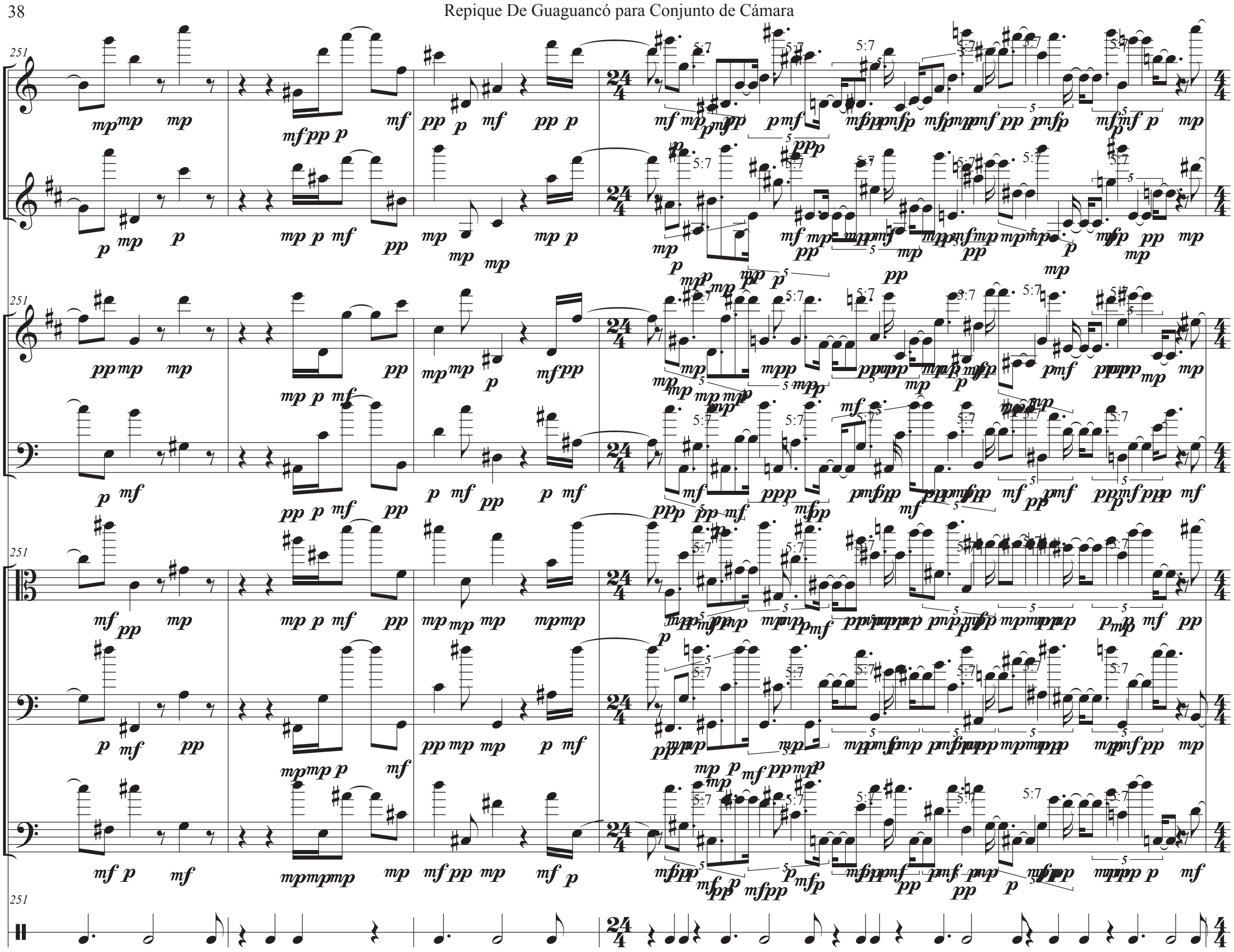
Fl.
B♭ Cl.
B♭ Tpt.
Tbn.
Vla.
Vc.
D.B.
Clv.
251

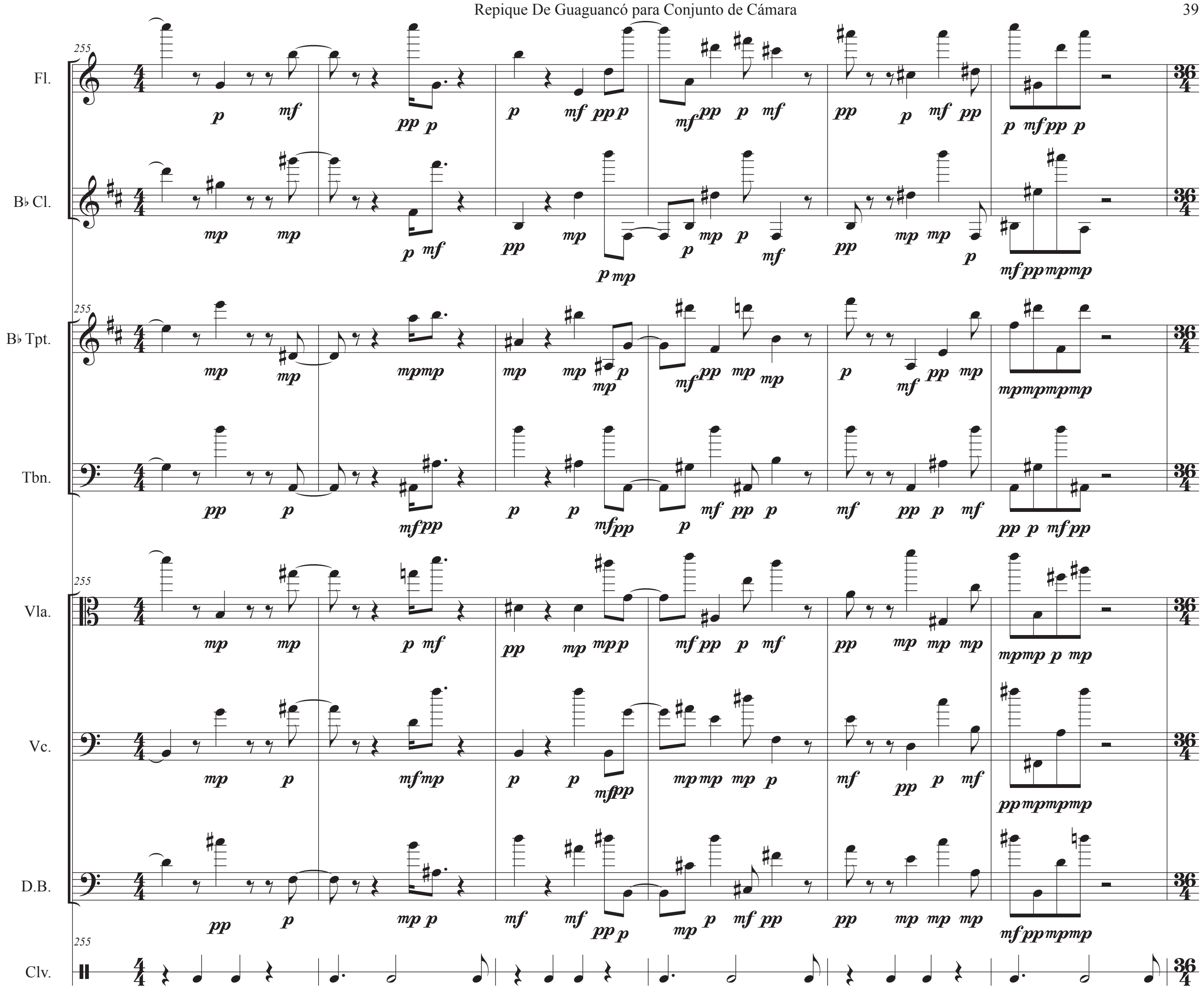
255
Fl.
B♭ Cl.
B♭ Tpt.
Tbn.
Vla.
Vc.
D.B.
Clv.

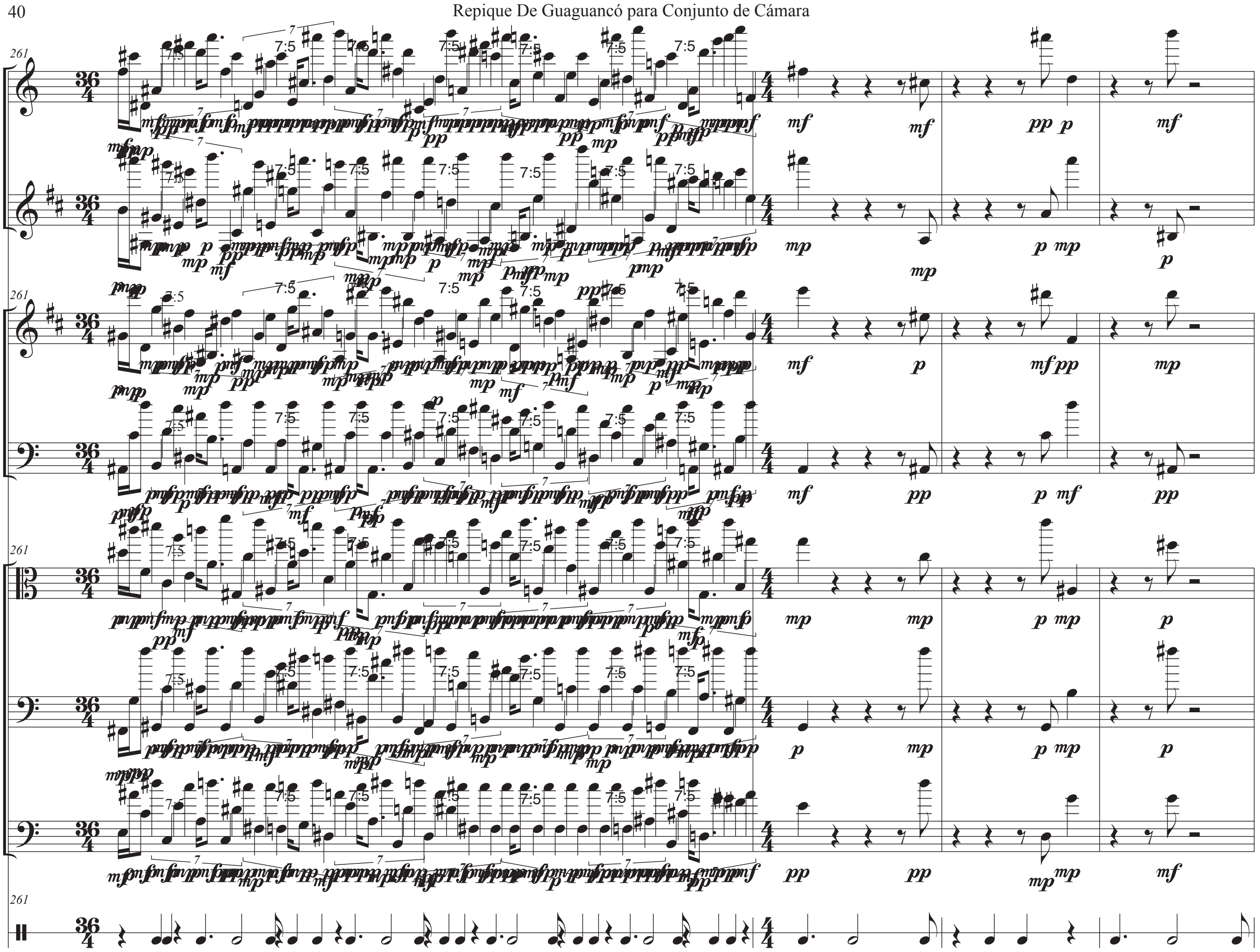
261
Fl.
B♭ Cl.
B♭ Tpt.
Tbn.
Vla.
Vc.
D.B.
Clv.

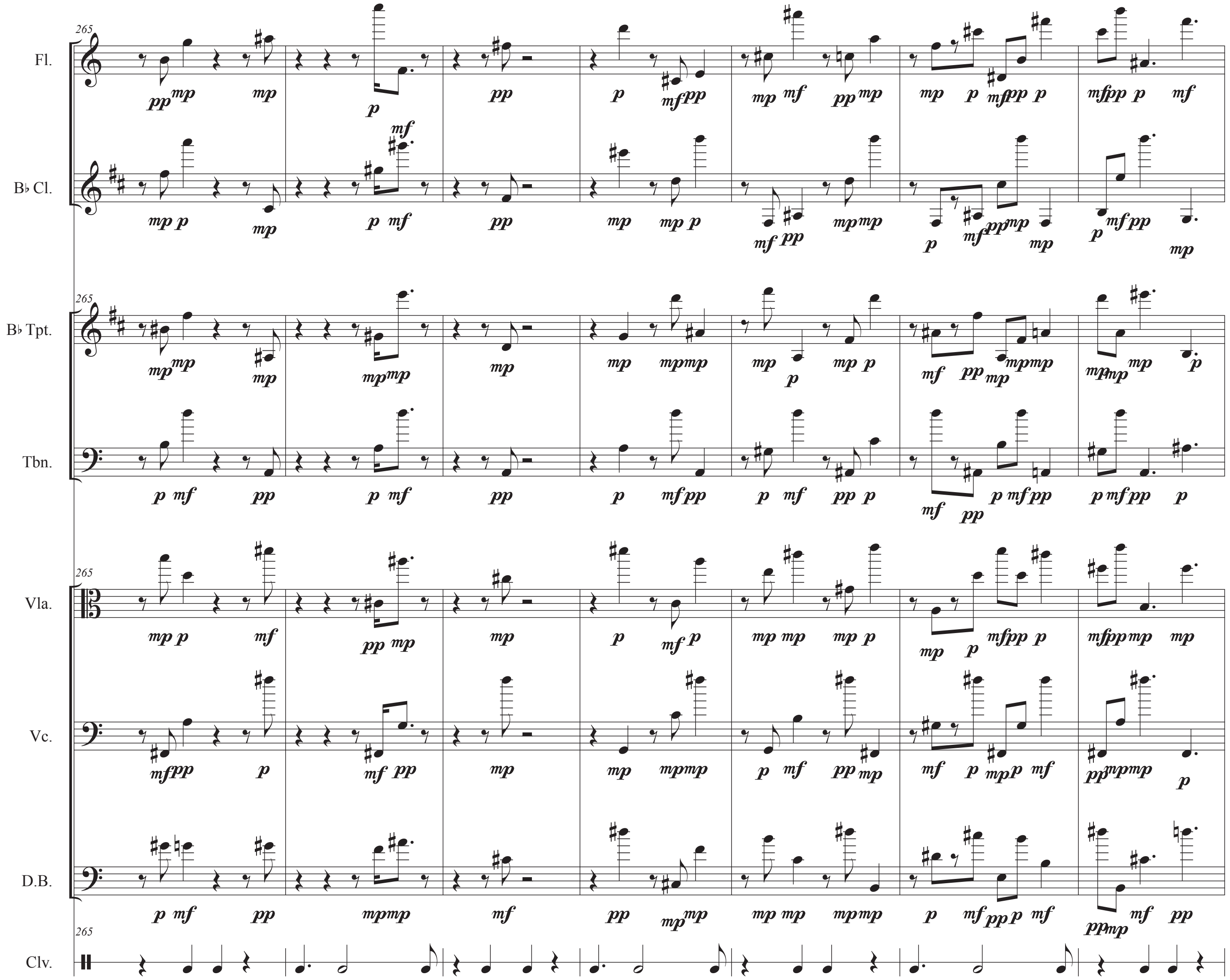
265
Fl.
B♭ Cl.
B♭ Tpt.
Tbn.
Vla.
Vc.
D.B.
Clv.

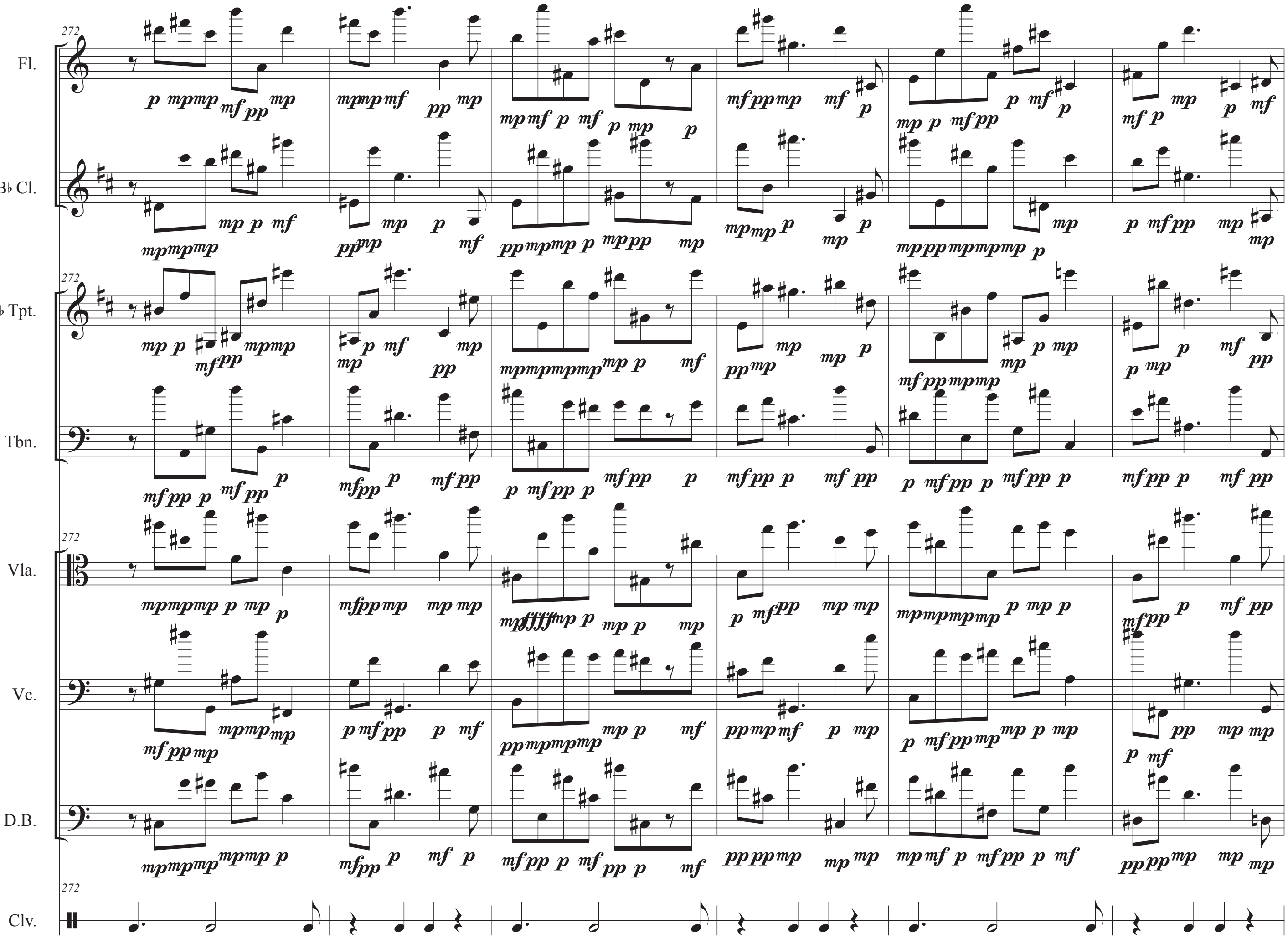
272
Fl.
B♭ Cl.
B♭ Tpt.
Tbn.
Vla.
Vc.
D.B.
Clv.

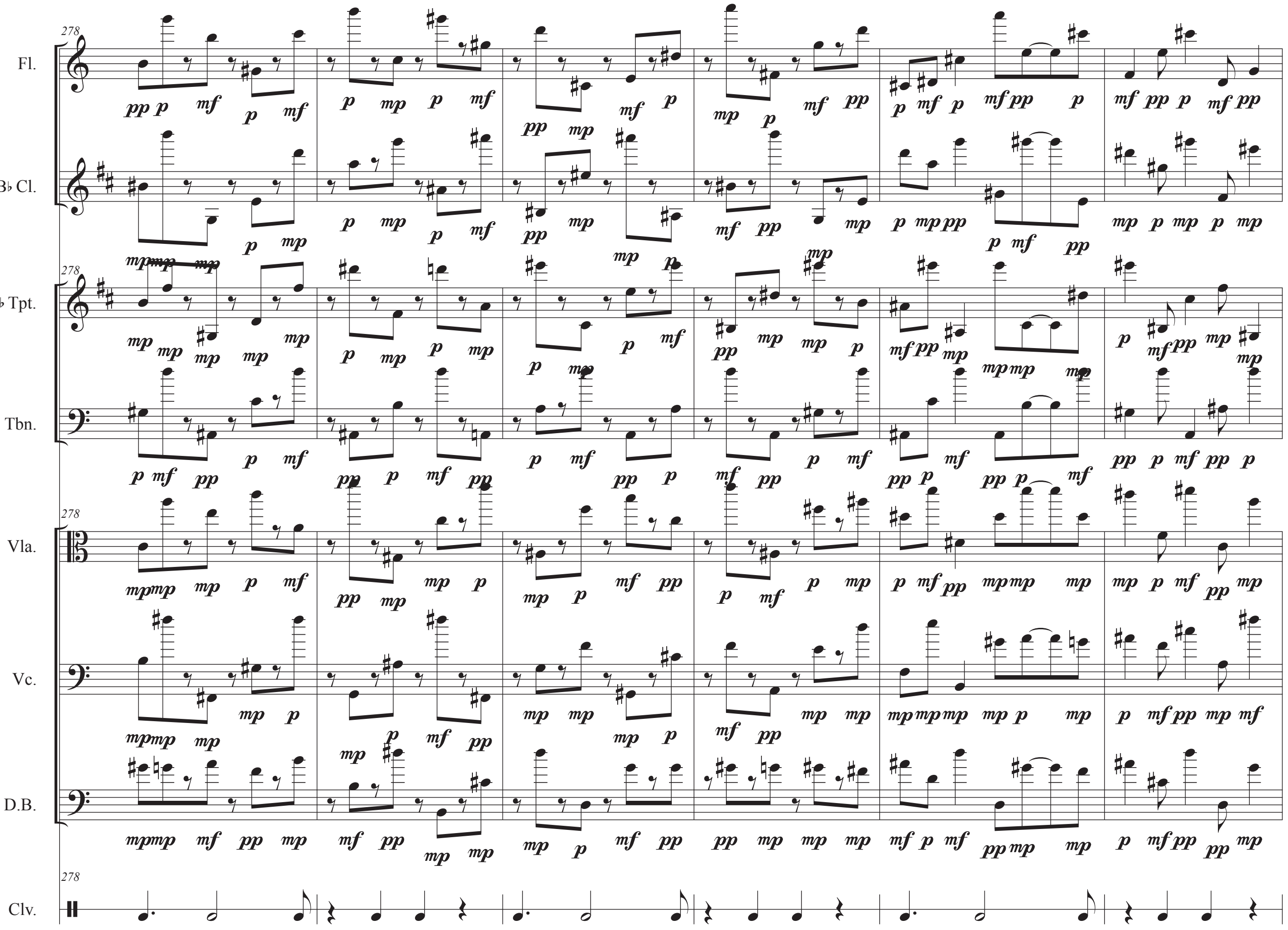
278
Fl.
B♭ Cl.
B♭ Tpt.
Tbn.
Vla.
Vc.
D.B.
Clv.

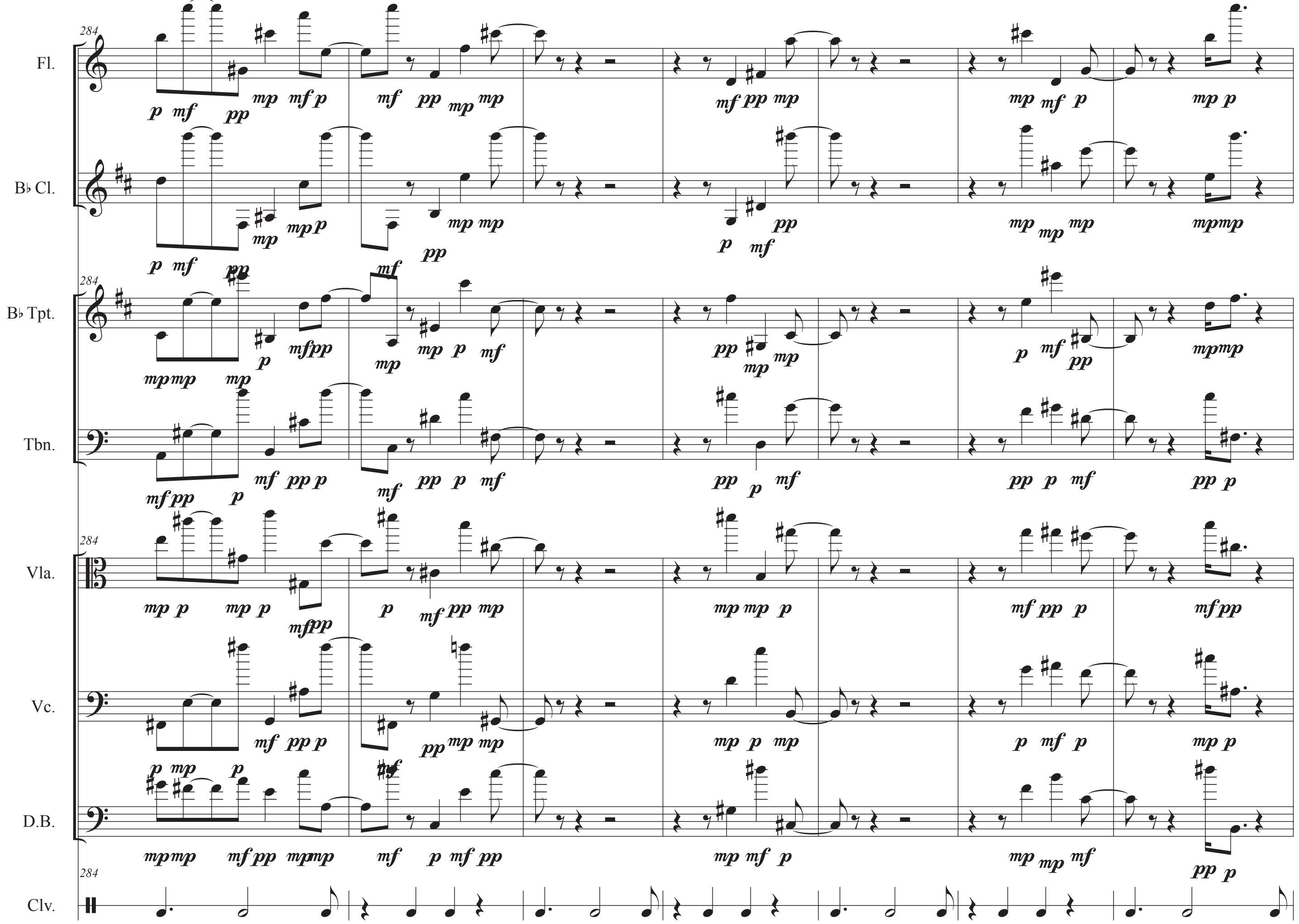
284
Fl.
B♭ Cl.
B♭ Tpt.
Tbn.
Vla.
Vc.
D.B.
Clv.

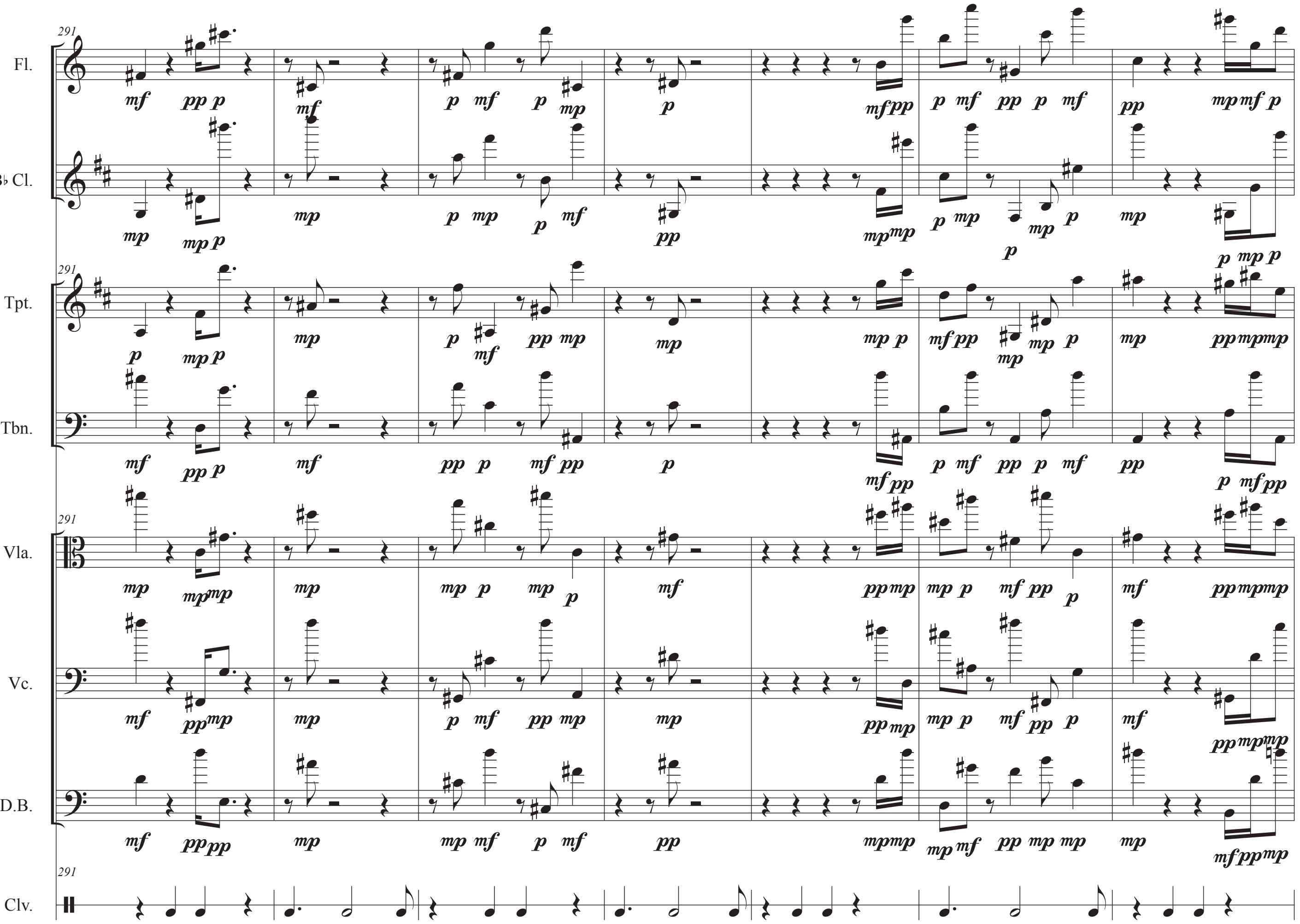
291
Fl.
B♭ Cl.
B♭ Tpt.
Tbn.
Vla.
Vc.
D.B.
Clv.

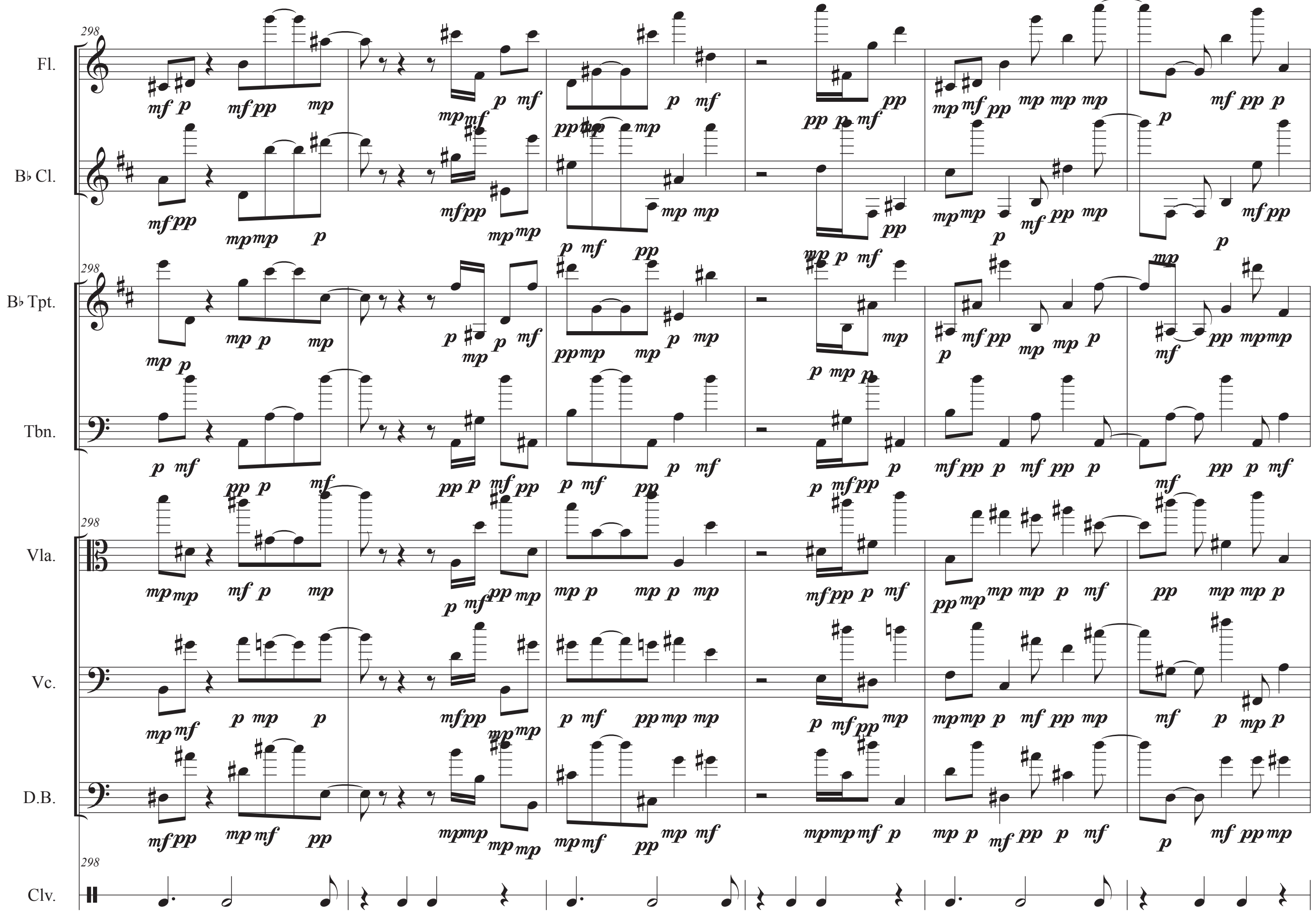
298
Fl.
B♭ Cl.
298
B♭ Tpt.
Tbn.
298
Vla.
Vc.
D.B.
298
Clv.

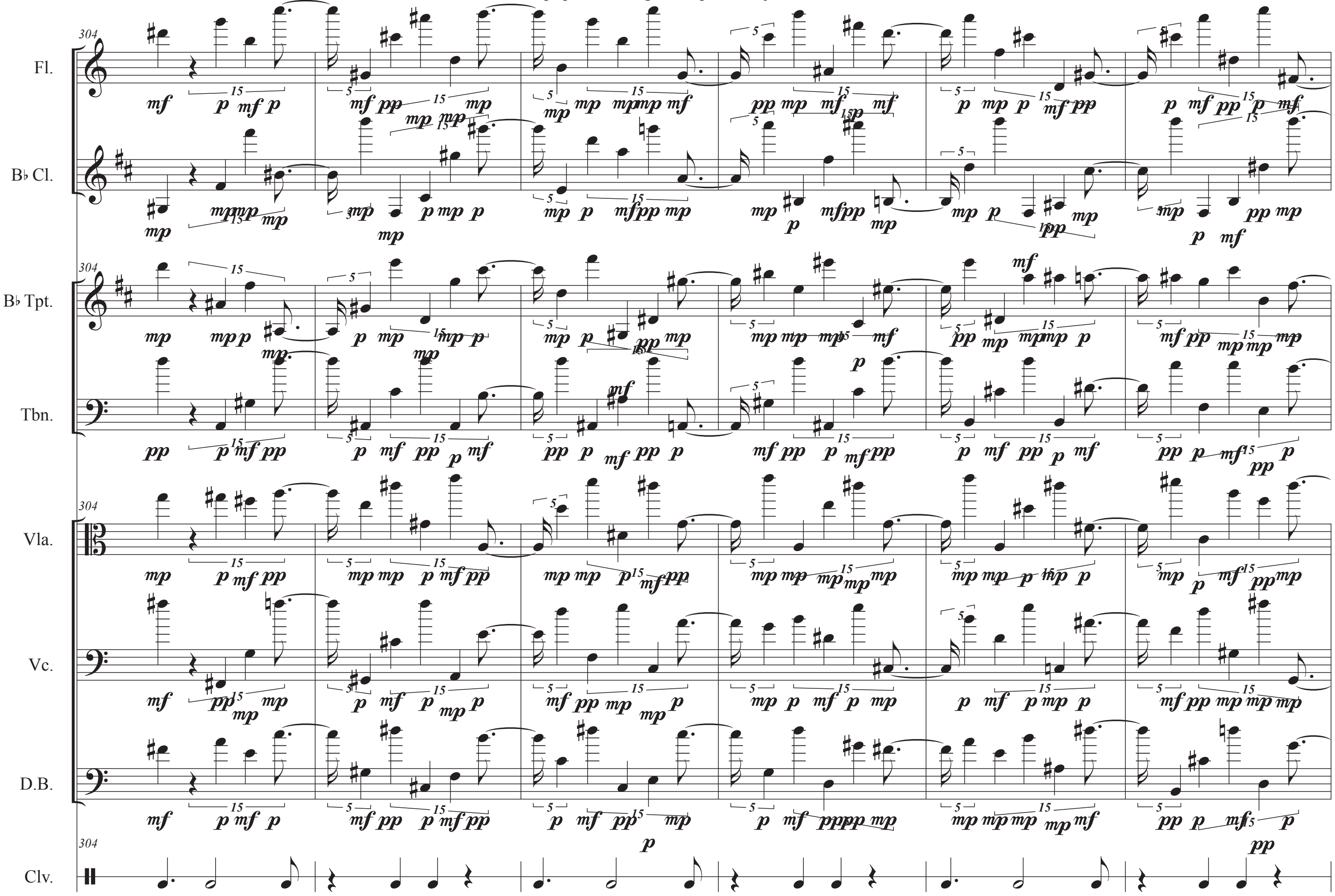
304
Fl.
B♭ Cl.
B♭ Tpt.
Tbn.
Vla.
Vc.
D.B.
Clv.

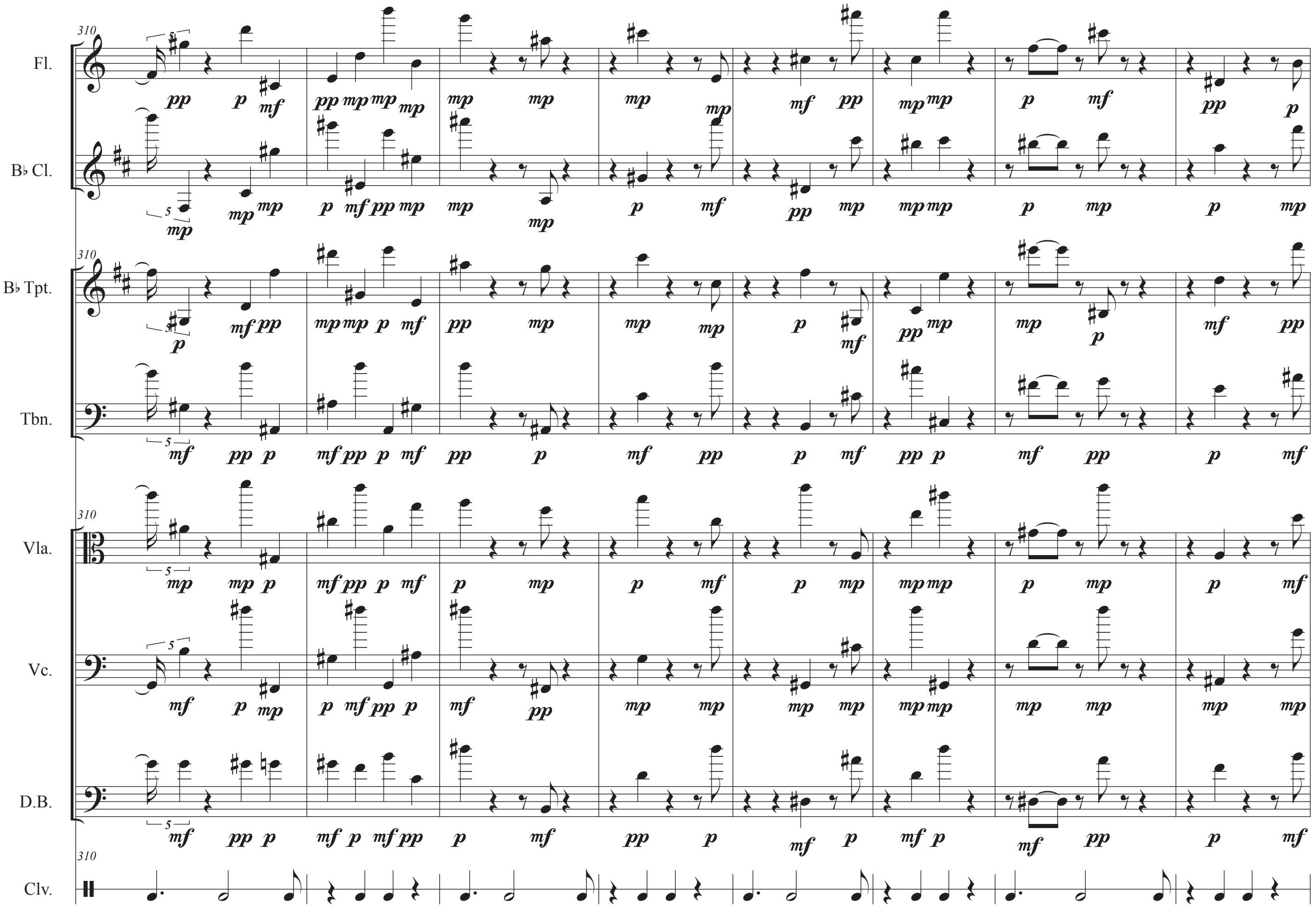
310
Fl.
B♭ Cl.
B♭ Tpt.
Tbn.
Vla.
Vc.
D.B.
Clv.

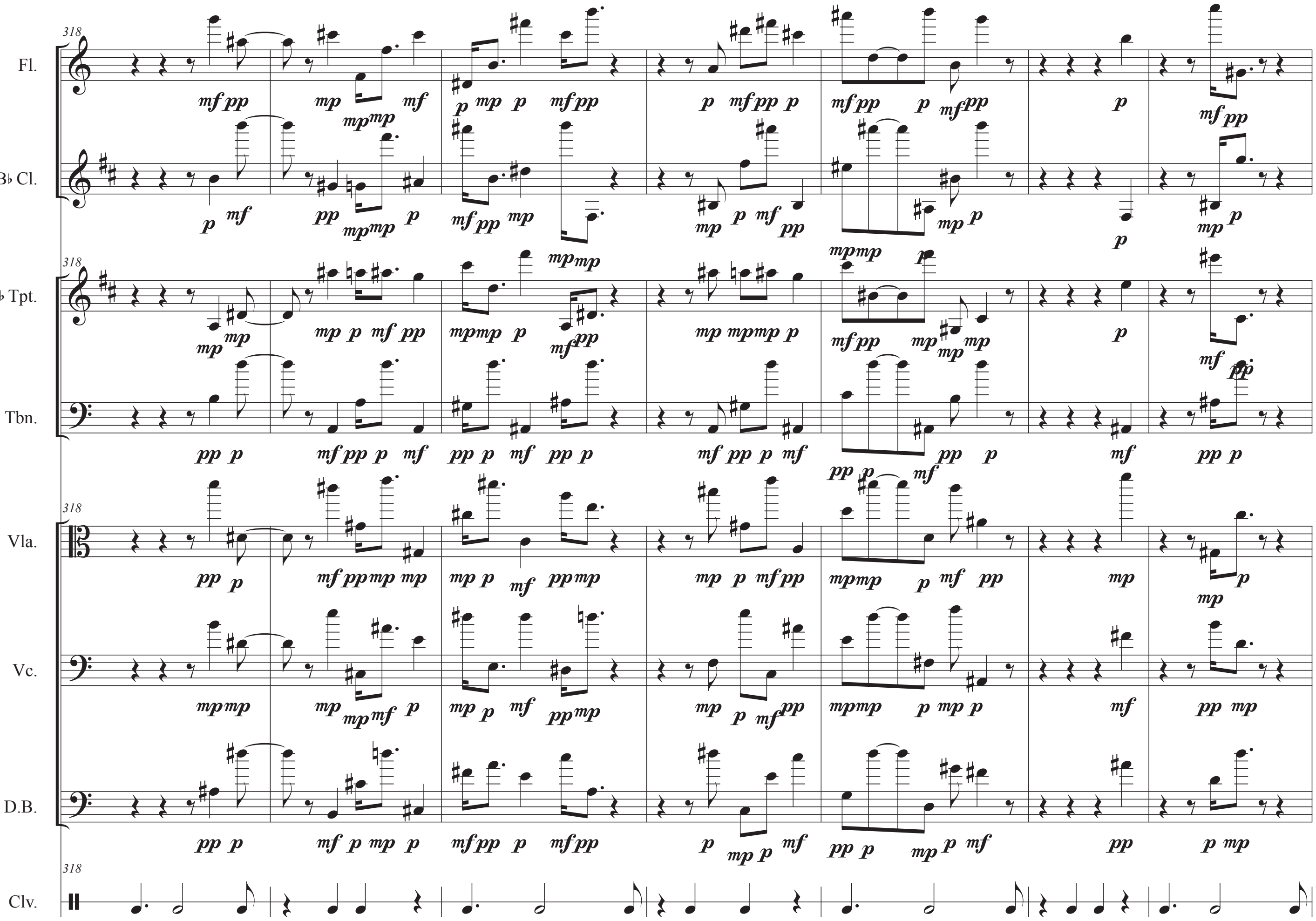
318
Fl.
B♭ Cl.
B♭ Tpt.
Tbn.
Vla.
Vc.
D.B.
Clv.

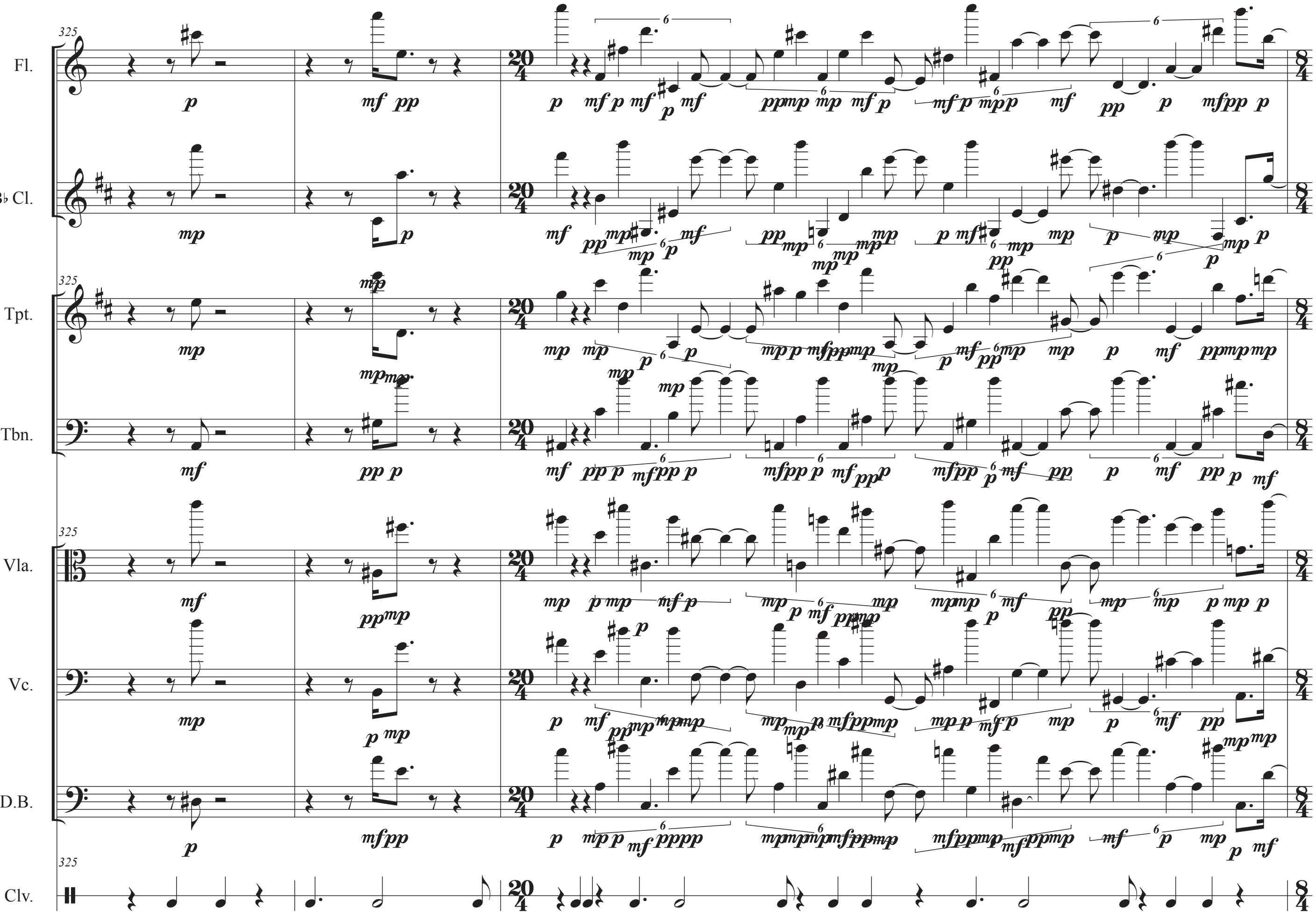
325
Fl.
B♭ Cl.
B♭ Tpt.
Tbn.
Vla.
Vc.
D.B.
Clv.

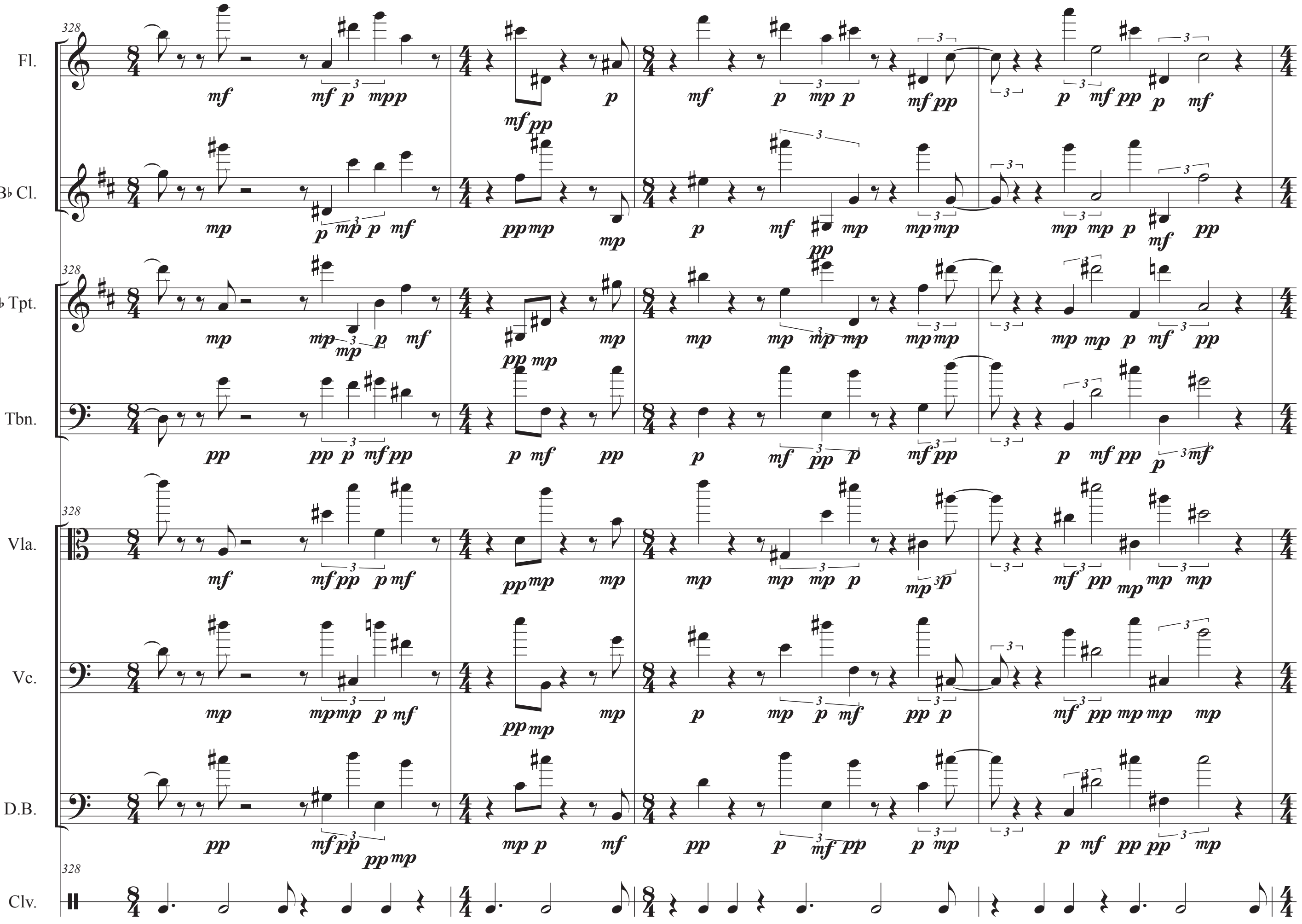
328
Fl.
B♭ Cl.
B♭ Tpt.
Tbn.
Vla.
Vc.
D.B.
Clv.

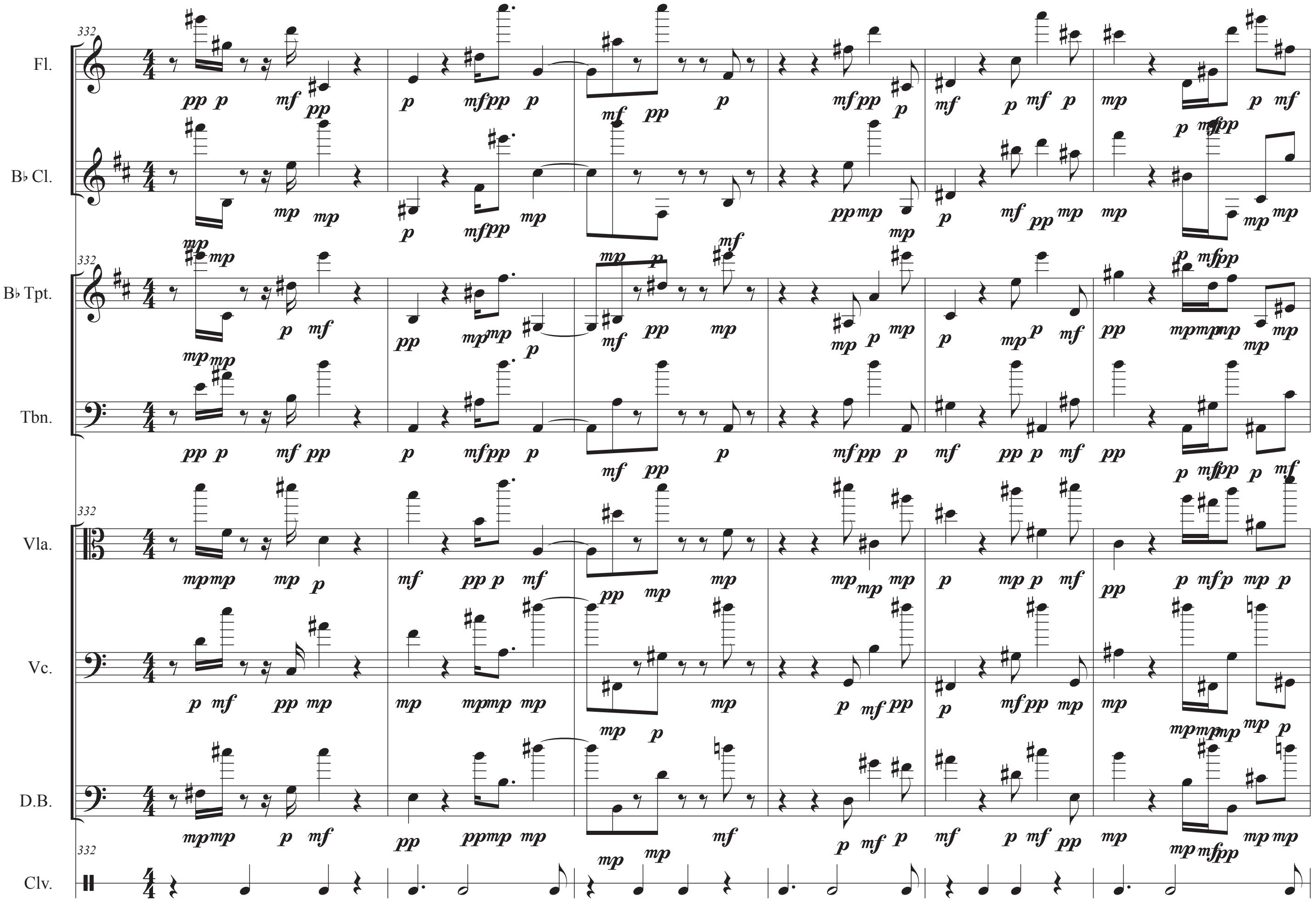
332
Fl.
B♭ Cl.
B♭ Tpt.
Tbn.
Vla.
Vc.
D.B.
Clv.

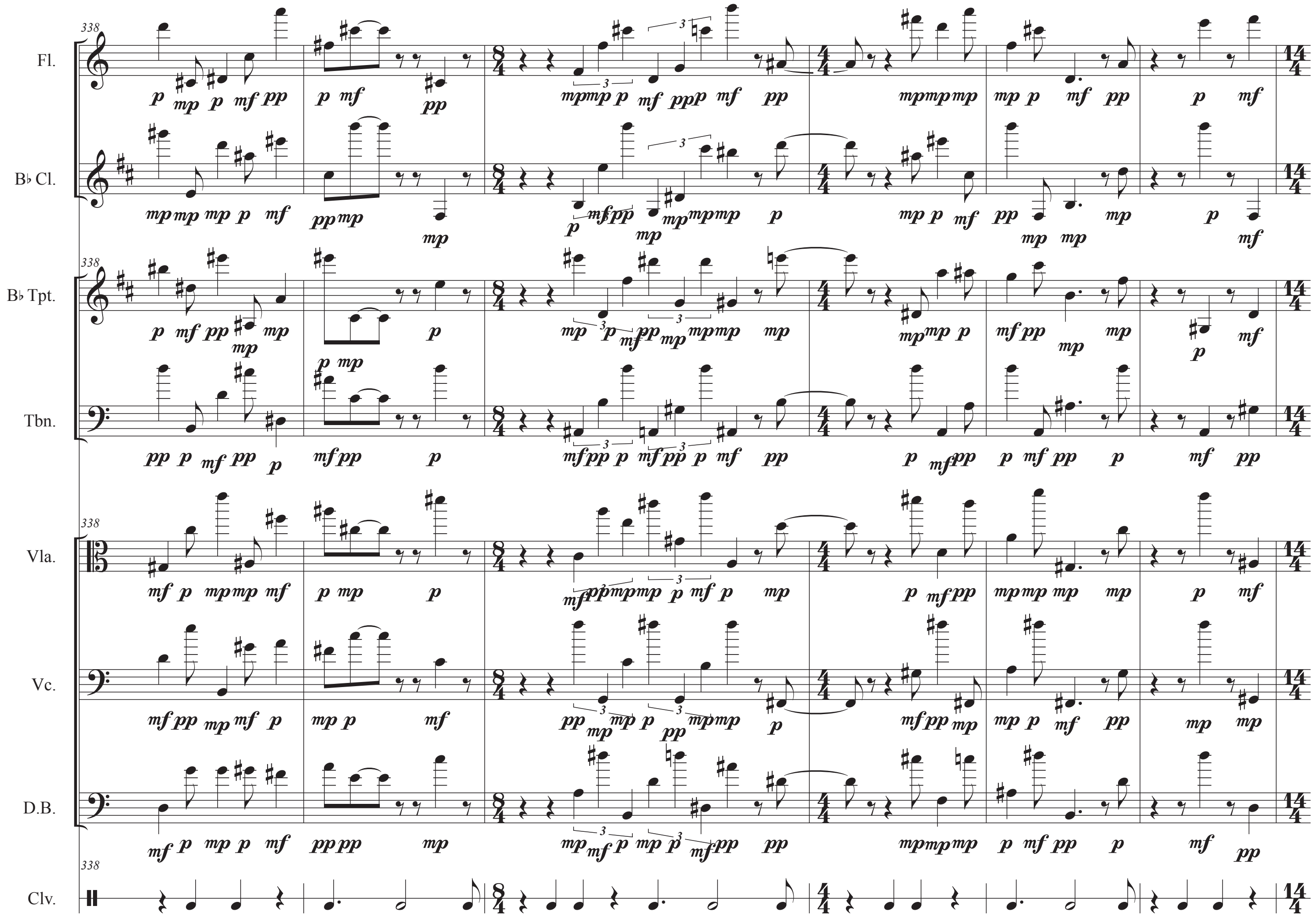
338
Fl.
B♭ Cl.
B♭ Tpt.
Tbn.
Vla.
Vc.
D.B.
Clv.

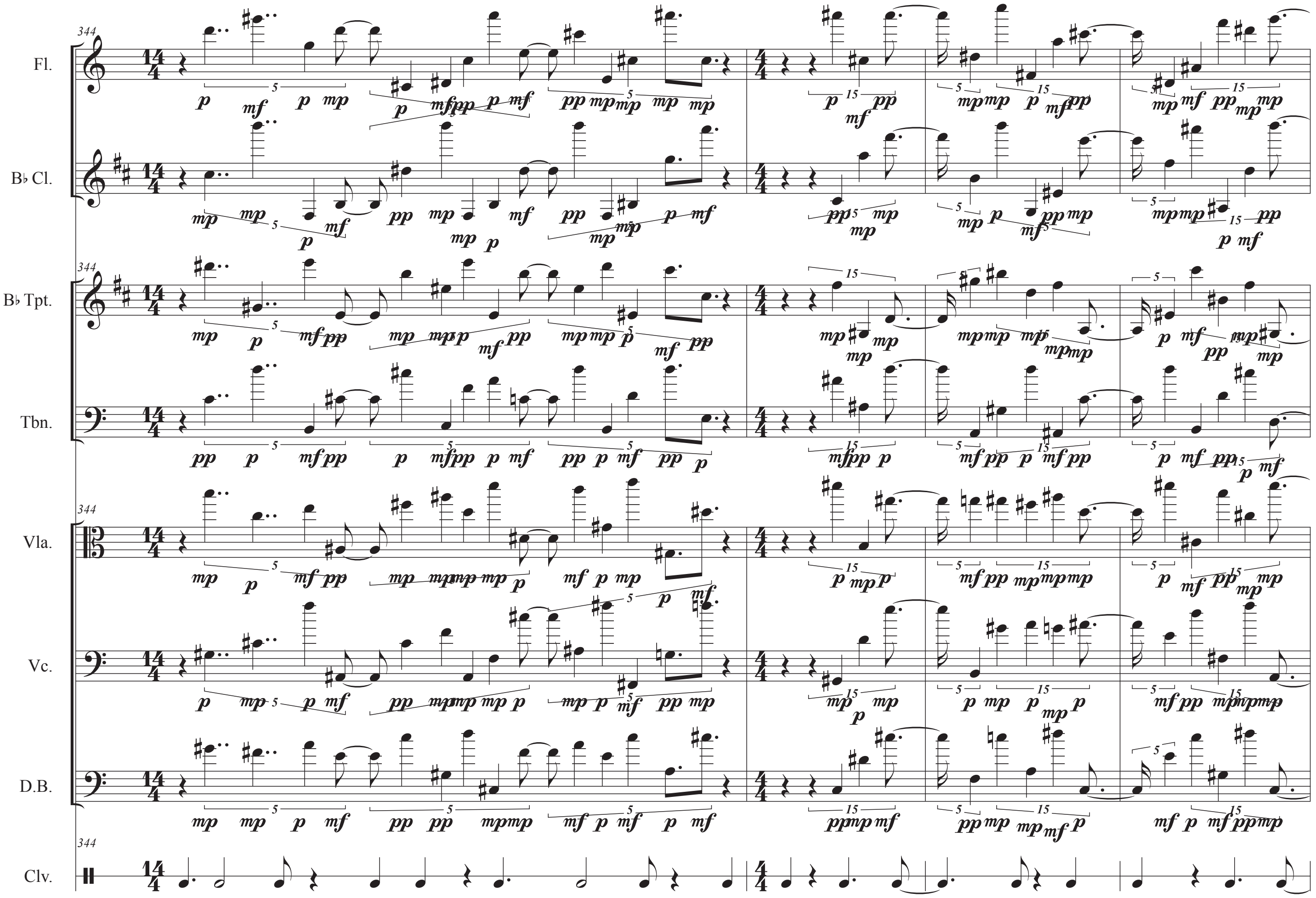
344
Fl.
B♭ Cl.
B♭ Tpt.
Tbn.
Vla.
Vc.
D.B.
Clv.

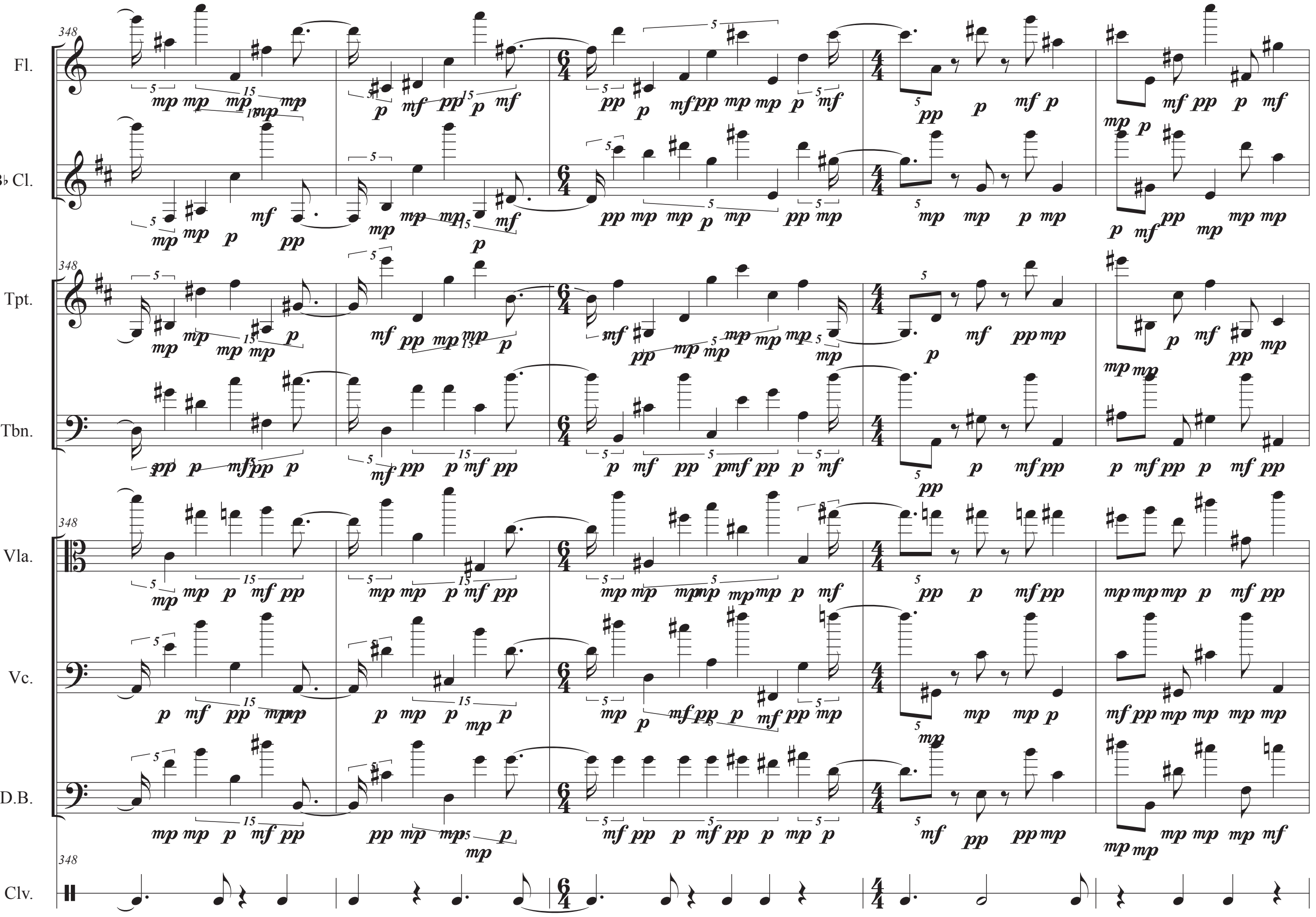
348
Fl.
B♭ Cl.
B♭ Tpt.
Tbn.
Vla.
Vc.
D.B.
Clv.

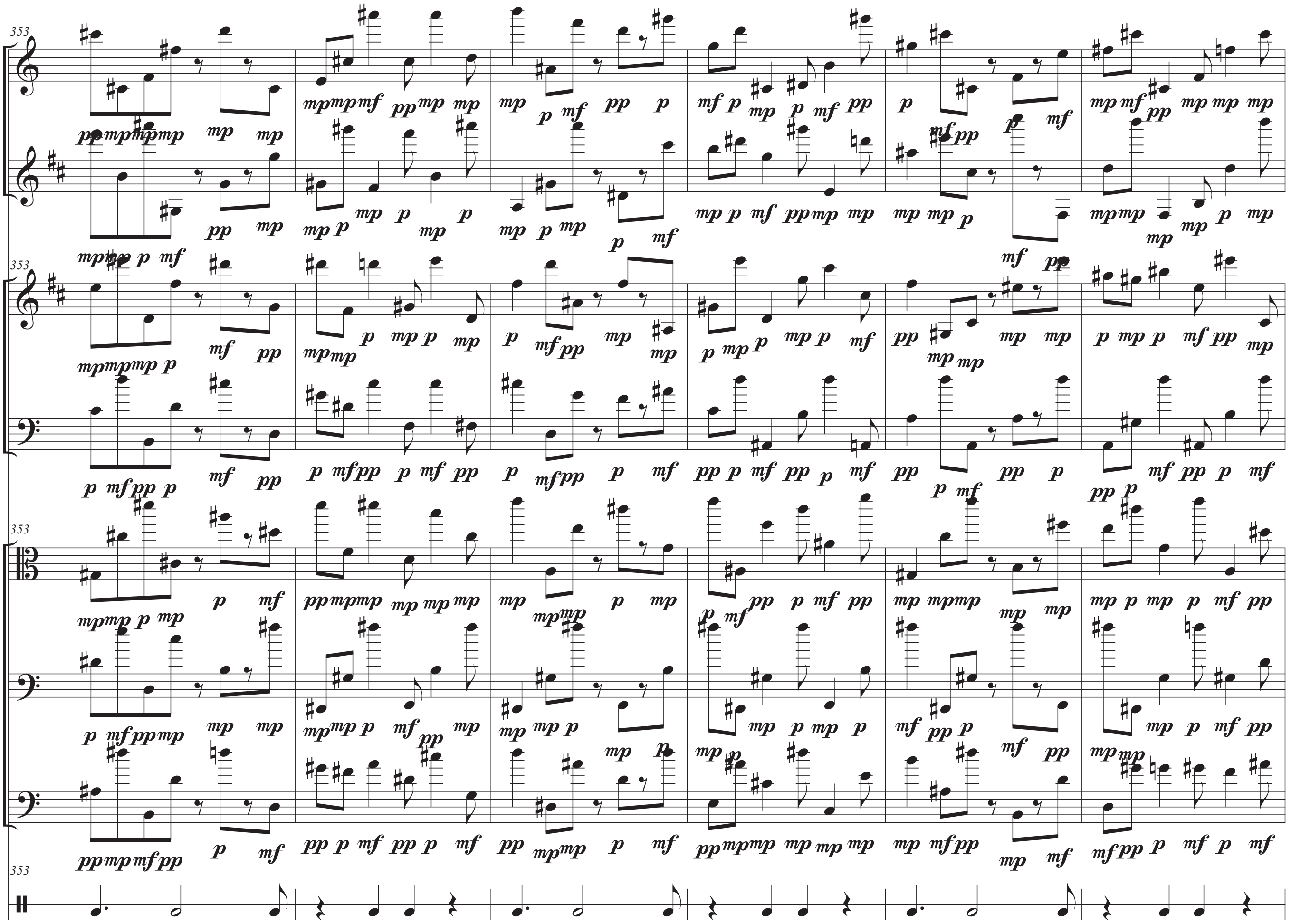
353
Fl.
B♭ Cl.
B♭ Tpt.
Tbn.
Vla.
Vc.
D.B.
Clv.

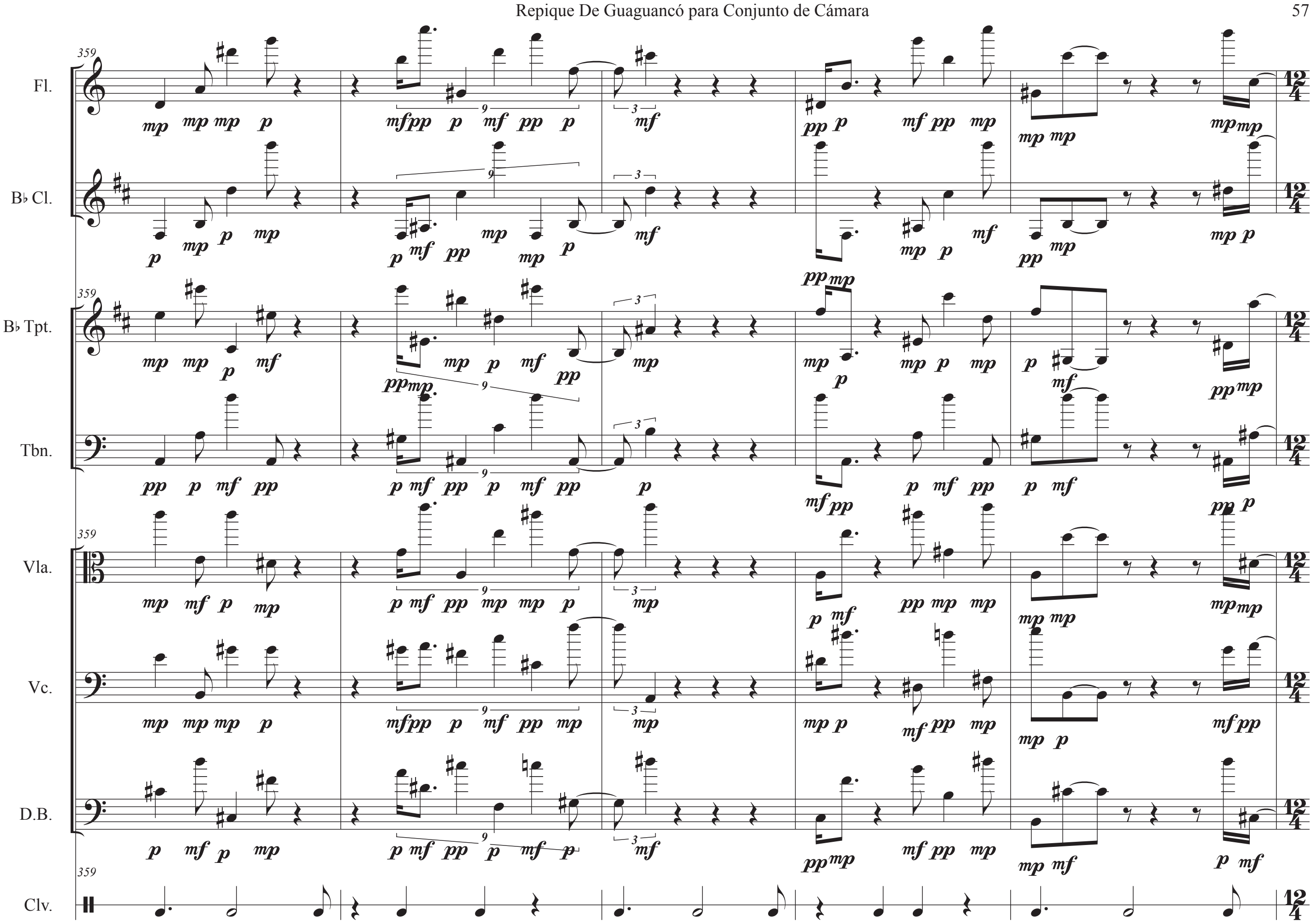
359
Fl.
B♭ Cl.
B♭ Tpt.
Tbn.
Vla.
Vc.
D.B.
Clv.

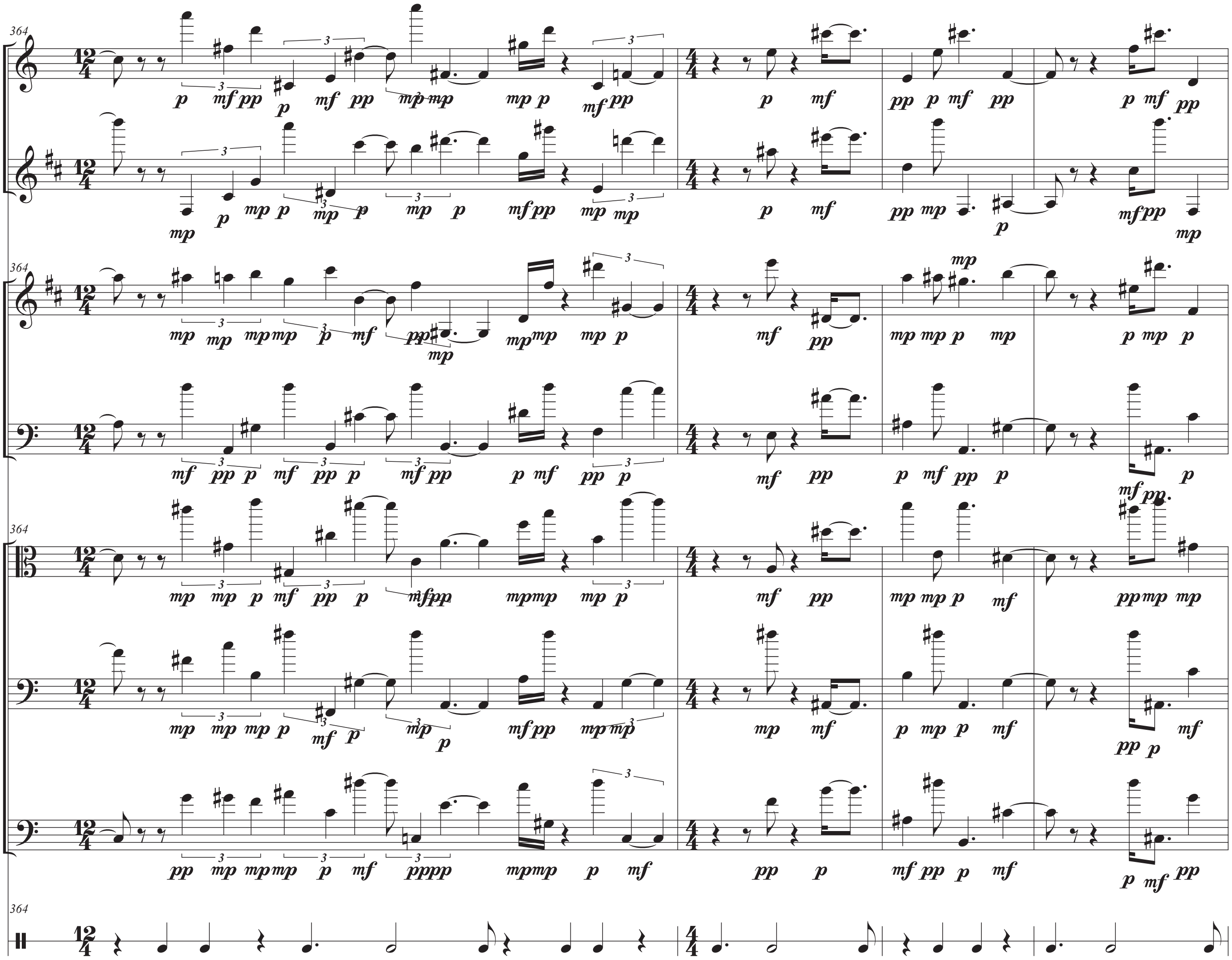
364
Fl.
B♭ Cl.
B♭ Tpt.
Tbn.
Vla.
Vc.
D.B.
Clv.

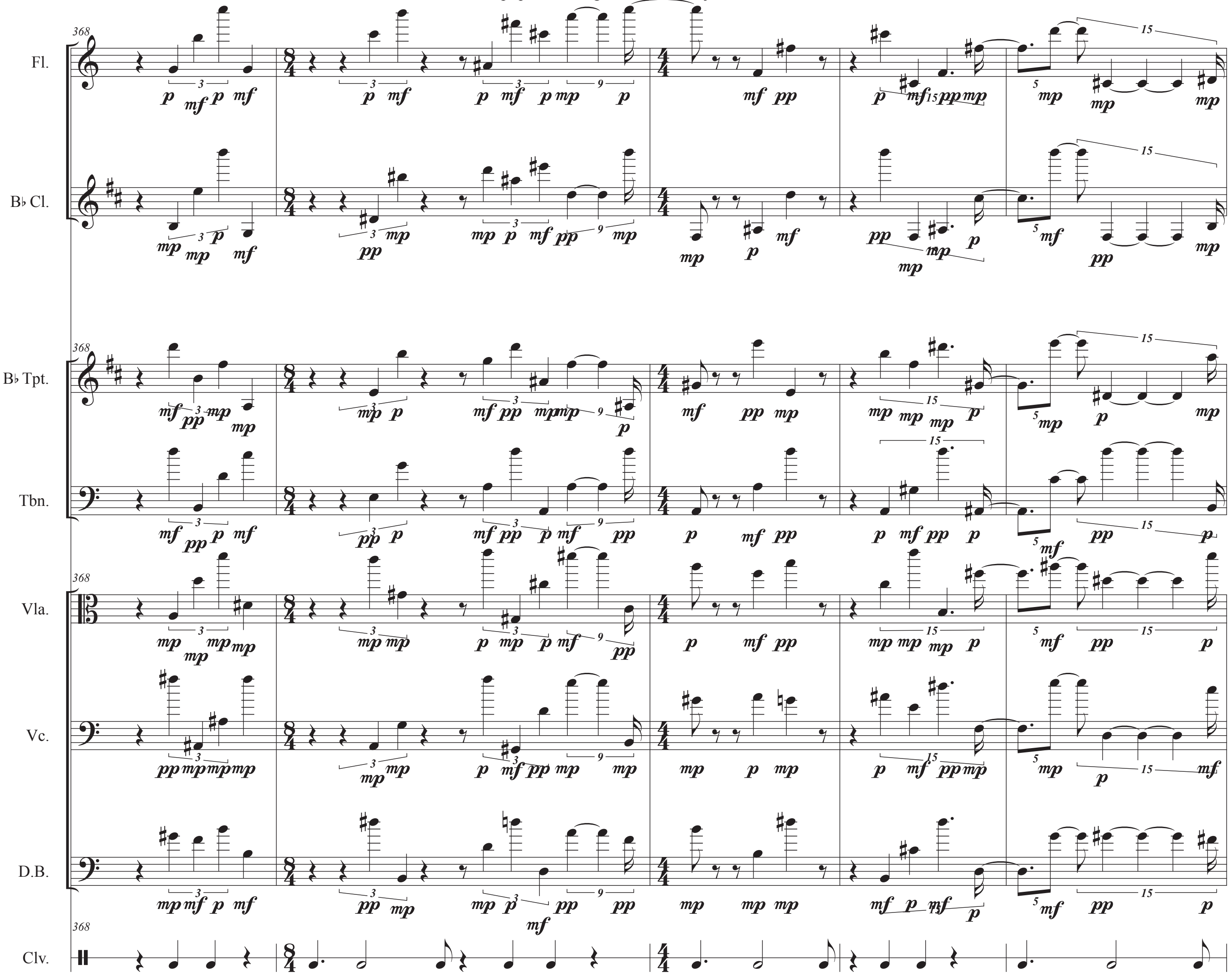
368
Fl.
B♭ Cl.
B♭ Tpt.
Tbn.
Vla.
Vc.
D.B.
Clv.

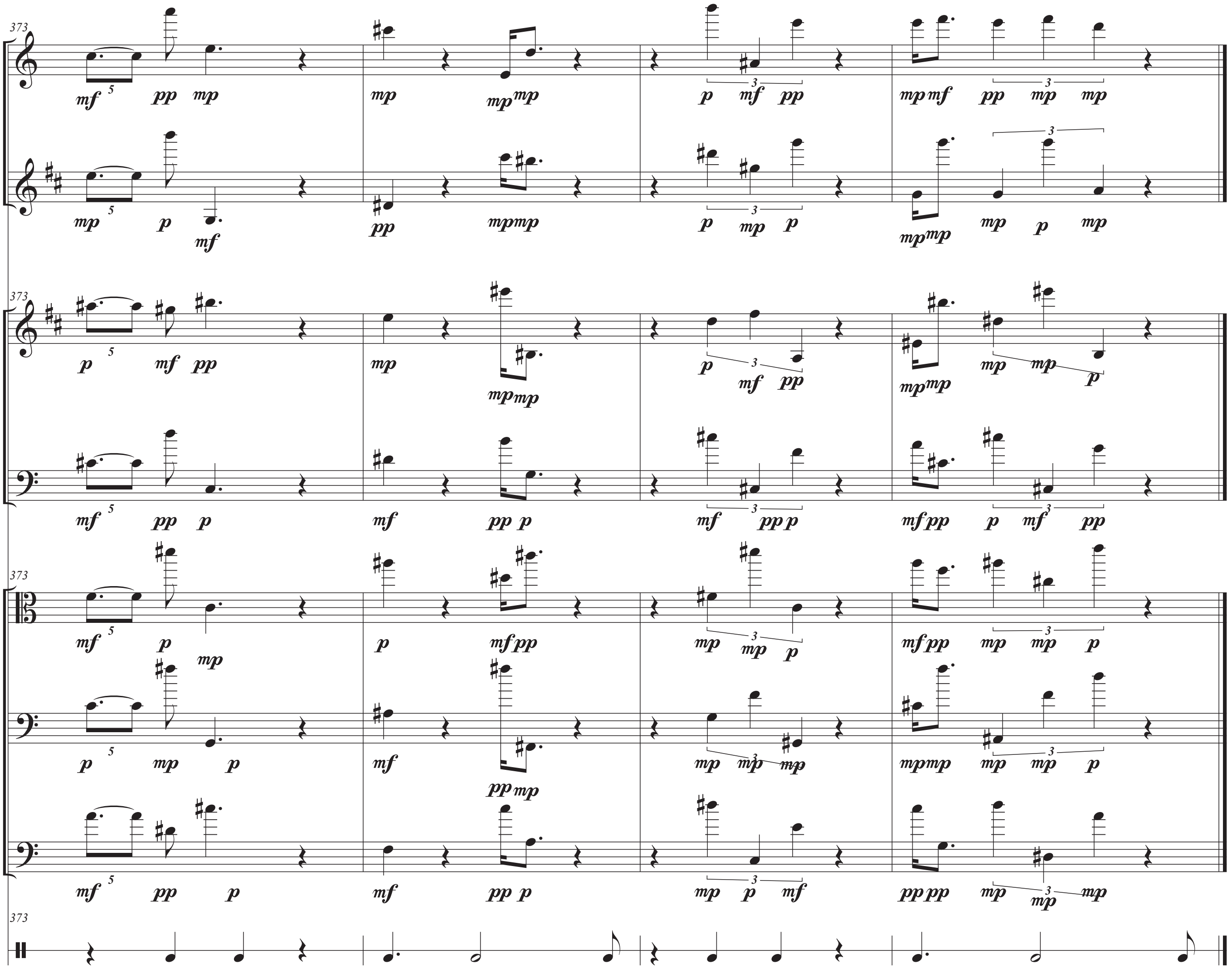
373
Fl.
B♭ Cl.
B♭ Tpt.
Tbn.
Vla.
Vc.
D.B.
Clv.